



Committee:
REAPPORTIONMENT

Senator Gaetz, Chair
Senator Margolis, Vice Chair

Meeting Packet

Tuesday, October 18, 2011

2:00—5:00 p.m.

Pat Thomas Committee Room, 412 Knott Building

The Florida Senate
COMMITTEE MEETING EXPANDED AGENDA

REAPPORTIONMENT
Senator Gaetz, Chair
Senator Margolis, Vice Chair

MEETING DATE: Tuesday, October 18, 2011
TIME: 2:00 —5:00 p.m.
PLACE: *Pat Thomas Committee Room, 412 Knott Building*

MEMBERS: Senator Gaetz, Chair; Senator Margolis, Vice Chair; Senators Altman, Benacquisto, Braynon, Bullard, Dean, Detert, Diaz de la Portilla, Evers, Flores, Garcia, Gardiner, Hays, Joyner, Latvala, Lynn, Montford, Negron, Rich, Sachs, Siplin, Sobel, Storms, and Thrasher

| TAB | BILL NO. and INTRODUCER | BILL DESCRIPTION and SENATE COMMITTEE ACTIONS | COMMITTEE ACTION |
|-----|-------------------------|---|------------------|
| 1 | | Committee discussion of statewide plans submitted by Senators. | |
| 2 | | Committee discussion of statewide plans submitted by civil rights organizations. | |
| 3 | | Committee discussion of statewide plans submitted by the public. | |
| 4 | | Committee discussion of scenarios for drawing northeast and central Florida congressional districts (a representative selection of alternatives includes: SPUBC0062, HPUBC0075, HPUBC0023, HPUBC0069, and HPUBC0049). | |
| 5 | | Committee discussion of scenarios for drawing northeast and central Florida State Senate districts (a representative selection of alternatives includes: SPUBS0064, HPUBS0072, HPUBS0007, and SPUBS0066). | |
| 6 | | Committee discussion of scenarios for drawing northeast and central Florida State House districts (a representative selection of alternatives includes: HPUBH0079 and HPUBH0048). | |
| 7 | | Other Related Meeting Documents | |

Scenarios for Drawing Northeast and Central Florida Congressional Districts

*Senate Committee on Reapportionment
October 18, 2011*

Contents

| | |
|--|----|
| FL2002_CON—Current Congressional Districts | 2 |
| SPUBC0062—John Libby | 5 |
| HPUBC0075—Edward Leuchs | 8 |
| HPUBC0023—Emilio Perez | 10 |
| HPUBC0069—Matthew Boyle | 11 |
| HPUBC0049—Virginia Hitchcock | 14 |
| Appendix A: Northeast and Central Florida Counties | 17 |

This packet includes for the plans listed above:

- A map of showing districts in the Northeast and Central Florida regions.
- A description of the plan.
- Census statistics for districts and the parts of counties within districts (northeast and central districts only). Statistics include: total population, voting age population (age 18 and older), Black voting age population (and percentage), and Hispanic voting age population (and percentage). Persons who identified themselves as both Black and Hispanic are counted in both categories.
- A summary of public comments about the plan, including relevant remarks by the author.
- Professional staff comments.

With the electronic version of this document:

- Click a plan name in the Table of Contents to jump to the page where the plan is presented.
- Click a heading (plan name in **blue type**) to link to the “Plan Details” page, where more maps, statistics, and downloads are posted. Another easy way to access plan details is from the [Submitted Plans](#) page at www.flsenate.gov/redistricting.
- Click a map to open a plan in District Explorer, a web application for navigating maps, exploring population characteristics, and creating custom maps in PDF format. Another easy way to open the plan in District Explorer is from the “Plan Details” page.

The descriptions and professional staff comments in this report do not reflect the intent or official position of persons submitting plans or the Florida Senate.

FL2002_CON—Current Congressional Districts

Overview:

FL2002_CON is the current Congressional plan. According to the 2010 Census, District 3 has a 49.9% Black voting age population, and is now 5.4% underpopulated. Voters in Congressional District 3 have elected an African American incumbent since 1992.

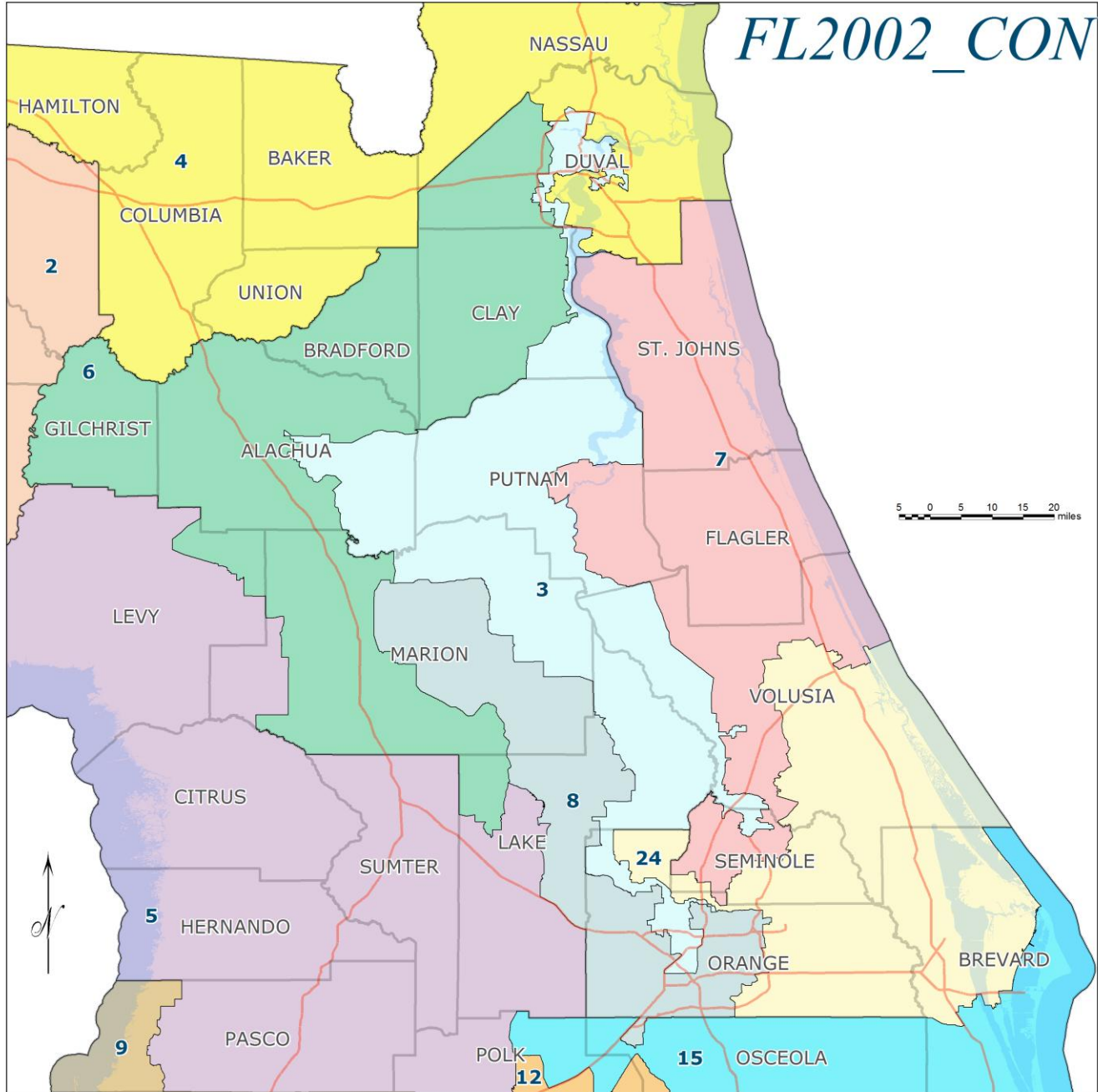

Statistics:

| Dist. | Deviation or County | 2010 Total Pop | 2010 Total VAP | Black VAP | | Hispanic VAP | |
|----------|-----------------------------|----------------|----------------|----------------|--------------|---------------|--------------|
| 2 | Dev: 41,174 (5.9%) | 737,519 | 585,528 | 127,109 | 21.7% | 29,330 | 5.0% |
| | Bay | 168,852 | 131,776 | 13,543 | 10.3% | 5,346 | 4.1% |
| | Calhoun | 14,625 | 11,493 | 1,681 | 14.6% | 551 | 4.8% |
| | Dixie | 16,422 | 13,278 | 1,162 | 8.8% | 374 | 2.8% |
| | Franklin | 11,549 | 9,579 | 1,444 | 15.1% | 451 | 4.7% |
| | Gadsden | 46,389 | 35,184 | 18,888 | 53.7% | 2,663 | 7.6% |
| | Gulf | 15,863 | 13,289 | 2,676 | 20.1% | 584 | 4.4% |
| | Jackson | 49,746 | 39,839 | 10,751 | 27.0% | 1,690 | 4.2% |
| | Jefferson | 7,422 | 5,999 | 1,704 | 28.4% | 181 | 3.0% |
| | Lafayette | 8,870 | 7,085 | 1,312 | 18.5% | 749 | 10.6% |
| | Leon | 258,998 | 208,659 | 61,053 | 29.3% | 11,280 | 5.4% |
| | Liberty | 8,365 | 6,588 | 1,329 | 20.2% | 380 | 5.8% |
| | Okaloosa | 17,069 | 13,508 | 285 | 2.1% | 505 | 3.7% |
| | Suwannee | 41,551 | 32,102 | 3,543 | 11.0% | 2,336 | 7.3% |
| | Taylor | 22,570 | 18,125 | 3,816 | 21.1% | 626 | 3.5% |
| | Wakulla | 30,776 | 23,851 | 3,762 | 15.8% | 740 | 3.1% |
| | Walton | 18,452 | 15,173 | 160 | 1.1% | 874 | 5.8% |
| 3 | Dev: -37,290 (-5.4%) | 659,055 | 491,662 | 245,202 | 49.9% | 51,991 | 10.6% |
| | Alachua | 49,719 | 40,037 | 16,081 | 40.2% | 2,375 | 5.9% |
| | Clay | 16,284 | 12,764 | 1,579 | 12.4% | 805 | 6.3% |
| | Duval | 245,902 | 181,635 | 111,234 | 61.2% | 9,482 | 5.2% |
| | Lake | 25,216 | 19,334 | 1,248 | 6.5% | 1,719 | 8.9% |
| | Marion | 9,036 | 7,507 | 76 | 1.0% | 177 | 2.4% |
| | Orange | 230,416 | 167,708 | 97,675 | 58.2% | 31,254 | 18.6% |
| | Putnam | 41,424 | 31,971 | 5,310 | 16.6% | 1,858 | 5.8% |
| | Seminole | 26,327 | 19,558 | 9,257 | 47.3% | 2,668 | 13.6% |
| | Volusia | 14,731 | 11,148 | 2,742 | 24.6% | 1,653 | 14.8% |
| 4 | Dev: 48,073 (6.9%) | 744,418 | 582,846 | 85,342 | 14.6% | 37,324 | 6.4% |
| | Baker | 27,115 | 20,068 | 2,878 | 14.3% | 356 | 1.8% |
| | Columbia | 67,531 | 52,338 | 9,009 | 17.2% | 2,267 | 4.3% |
| | Duval | 503,072 | 394,728 | 51,004 | 12.9% | 29,924 | 7.6% |
| | Hamilton | 14,799 | 11,886 | 4,137 | 34.8% | 896 | 7.5% |
| | Jefferson | 7,339 | 6,014 | 2,449 | 40.7% | 208 | 3.5% |
| | Leon | 16,489 | 12,855 | 3,556 | 27.7% | 818 | 6.4% |
| | Madison | 19,224 | 15,037 | 5,578 | 37.1% | 650 | 4.3% |
| | Nassau | 73,314 | 57,395 | 3,668 | 6.4% | 1,634 | 2.8% |
| | Union | 15,535 | 12,525 | 3,063 | 24.5% | 571 | 4.6% |
| 5 | Dev: 233,188 (33.5%) | 929,533 | 747,759 | 45,748 | 6.1% | 68,117 | 9.1% |
| | Citrus | 141,236 | 118,842 | 3,158 | 2.7% | 4,674 | 3.9% |
| | Hernando | 172,778 | 138,620 | 6,770 | 4.9% | 12,266 | 8.8% |
| | Lake | 138,616 | 107,622 | 10,318 | 9.6% | 15,024 | 14.0% |
| | Levy | 31,168 | 24,803 | 1,390 | 5.6% | 1,335 | 5.4% |
| | Marion | 16,874 | 14,113 | 666 | 4.7% | 1,016 | 7.2% |
| | Pasco | 269,877 | 208,403 | 12,157 | 5.8% | 24,525 | 11.8% |
| | Polk | 65,564 | 50,448 | 3,368 | 6.7% | 4,866 | 9.6% |
| | Sumter | 93,420 | 84,908 | 7,921 | 9.3% | 4,411 | 5.2% |

| Dist. | Deviation or County | 2010 Total Pop | 2010 Total VAP | Black VAP | | Hispanic VAP | |
|-----------|-----------------------------|----------------|----------------|---------------|--------------|----------------|--------------|
| 6 | Dev: 116,382 (16.7%) | 812,727 | 639,915 | 88,483 | 13.8% | 50,688 | 7.9% |
| | Alachua | 197,617 | 163,014 | 21,942 | 13.5% | 14,368 | 8.8% |
| | Bradford | 28,520 | 22,885 | 4,807 | 21.0% | 819 | 3.6% |
| | Clay | 174,581 | 127,931 | 11,829 | 9.2% | 8,500 | 6.6% |
| | Duval | 115,289 | 84,386 | 21,037 | 24.9% | 5,910 | 7.0% |
| | Gilchrist | 16,939 | 13,308 | 735 | 5.5% | 576 | 4.3% |
| | Lake | 49,887 | 41,095 | 4,615 | 11.2% | 1,899 | 4.6% |
| | Levy | 9,633 | 7,369 | 1,442 | 19.6% | 728 | 9.9% |
| | Marion | 220,261 | 179,927 | 22,076 | 12.3% | 17,888 | 9.9% |
| 7 | Dev: 116,097 (16.7%) | 812,442 | 638,211 | 62,371 | 9.8% | 62,813 | 9.8% |
| | Flagler | 95,696 | 76,660 | 8,264 | 10.8% | 5,813 | 7.6% |
| | Orange | 9,695 | 7,138 | 162 | 2.3% | 368 | 5.2% |
| | Putnam | 32,940 | 25,608 | 3,065 | 12.0% | 2,246 | 8.8% |
| | St. Johns | 190,039 | 146,188 | 7,965 | 5.4% | 6,686 | 4.6% |
| | Seminole | 193,250 | 148,611 | 14,341 | 9.7% | 21,926 | 14.8% |
| | Volusia | 290,822 | 234,006 | 28,574 | 12.2% | 25,774 | 11.0% |
| 8 | Dev: 109,263 (15.7%) | 805,608 | 625,562 | 66,492 | 10.6% | 149,278 | 23.9% |
| | Lake | 83,333 | 67,260 | 5,091 | 7.6% | 4,881 | 7.3% |
| | Marion | 85,127 | 65,570 | 7,378 | 11.3% | 5,440 | 8.3% |
| | Orange | 629,271 | 486,843 | 53,895 | 11.1% | 138,252 | 28.4% |
| | Osceola | 7,877 | 5,889 | 128 | 2.2% | 705 | 12.0% |
| 9 | Dev: 57,204 (8.2%) | 753,549 | 587,622 | 33,268 | 5.7% | 68,926 | 11.7% |
| | Hillsborough | 342,526 | 253,852 | 19,422 | 7.7% | 42,362 | 16.7% |
| | Pasco | 194,820 | 157,721 | 3,628 | 2.3% | 11,500 | 7.3% |
| | Pinellas | 216,203 | 176,049 | 10,218 | 5.8% | 15,064 | 8.6% |
| 12 | Dev: 145,854 (20.9%) | 842,199 | 635,877 | 97,408 | 15.3% | 114,845 | 18.1% |
| | Hillsborough | 307,504 | 230,391 | 33,324 | 14.5% | 45,486 | 19.7% |
| | Osceola | 29,358 | 20,111 | 5,718 | 28.4% | 11,180 | 55.6% |
| | Polk | 505,337 | 385,375 | 58,366 | 15.1% | 58,179 | 15.1% |
| 15 | Dev: 117,225 (16.8%) | 813,570 | 640,093 | 60,619 | 9.5% | 114,119 | 17.8% |
| | Brevard | 412,898 | 331,212 | 32,274 | 9.7% | 25,448 | 7.7% |
| | Indian River | 138,028 | 112,076 | 8,777 | 7.8% | 10,301 | 9.2% |
| | Osceola | 231,450 | 172,269 | 17,769 | 10.3% | 72,990 | 42.4% |
| | Polk | 31,194 | 24,536 | 1,799 | 7.3% | 5,380 | 21.9% |
| 24 | Dev: 102,888 (14.8%) | 799,233 | 632,132 | 55,698 | 8.8% | 92,272 | 14.6% |
| | Brevard | 130,478 | 104,478 | 9,253 | 8.9% | 5,034 | 4.8% |
| | Orange | 276,574 | 214,120 | 25,115 | 11.7% | 50,411 | 23.5% |
| | Seminole | 203,141 | 157,368 | 12,722 | 8.1% | 26,557 | 16.9% |
| | Volusia | 189,040 | 156,166 | 8,608 | 5.5% | 10,270 | 6.6% |

Description:

- District 3 is the only underpopulated district in this region (-5.4%).
- District 4 is 6.9% overpopulated.
- District 5 is 33.5% overpopulated.
- District 6 and 7 each 16.7% are overpopulated.
- District 8 is 15.7% overpopulated.
- District 24 is 14.8% overpopulated.

SPUBC0062—John Libby

Overview:

This map preserves the core of existing minority access District 3, while adding 37,290 people to reach the target population of 696,345. Black voting age population in the proposed District 3 is 48.2%, which is less than 49.9% in the current district).

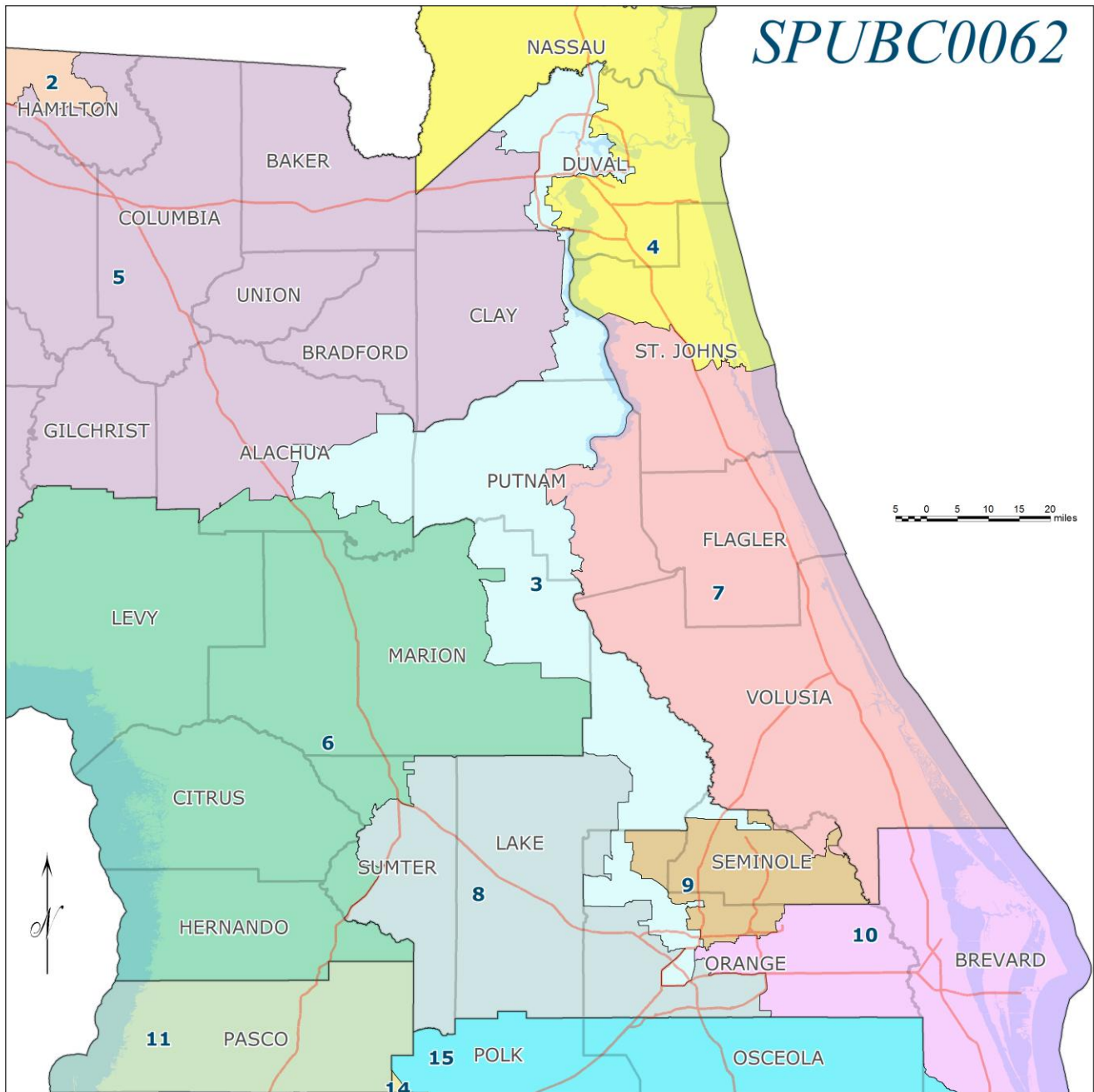

Statistics:

| Dist. | Deviation or County | 2010 Total Pop | 2010 Total VAP | Black VAP | | Hispanic VAP | |
|----------|----------------------|----------------|----------------|----------------|--------------|---------------|--------------|
| 2 | Dev: 0 (0.0%) | 696,345 | 552,101 | 133,606 | 24.2% | 26,722 | 4.8% |
| | Bay | 168,852 | 131,776 | 13,543 | 10.3% | 5,346 | 4.1% |
| | Calhoun | 14,625 | 11,493 | 1,681 | 14.6% | 551 | 4.8% |
| | Franklin | 11,549 | 9,579 | 1,444 | 15.1% | 451 | 4.7% |
| | Gadsden | 46,389 | 35,184 | 18,888 | 53.7% | 2,663 | 7.6% |
| | Gulf | 15,863 | 13,289 | 2,676 | 20.1% | 584 | 4.4% |
| | Hamilton | 7,374 | 5,542 | 1,196 | 21.6% | 489 | 8.8% |
| | Holmes | 8,438 | 6,770 | 947 | 14.0% | 181 | 2.7% |
| | Jackson | 49,746 | 39,839 | 10,751 | 27.0% | 1,690 | 4.2% |
| | Jefferson | 14,761 | 12,013 | 4,153 | 34.6% | 389 | 3.2% |
| | Leon | 275,487 | 221,514 | 64,609 | 29.2% | 12,098 | 5.5% |
| | Liberty | 8,365 | 6,588 | 1,329 | 20.2% | 380 | 5.8% |
| | Madison | 19,224 | 15,037 | 5,578 | 37.1% | 650 | 4.3% |
| | Wakulla | 30,776 | 23,851 | 3,762 | 15.8% | 740 | 3.1% |
| | Washington | 24,896 | 19,626 | 3,049 | 15.5% | 510 | 2.6% |
| 3 | Dev: 0 (0.0%) | 696,345 | 518,387 | 249,664 | 48.2% | 53,107 | 10.2% |
| | Alachua | 42,264 | 33,923 | 14,099 | 41.6% | 1,812 | 5.3% |
| | Clay | 23,920 | 18,627 | 2,397 | 12.9% | 1,295 | 7.0% |
| | Duval | 283,829 | 209,759 | 119,429 | 56.9% | 11,134 | 5.3% |
| | Lake | 22,676 | 17,552 | 412 | 2.3% | 1,279 | 7.3% |
| | Marion | 5,234 | 4,433 | 14 | 0.3% | 69 | 1.6% |
| | Orange | 250,278 | 183,049 | 99,663 | 54.4% | 33,355 | 18.2% |
| | Putnam | 40,113 | 30,716 | 5,156 | 16.8% | 1,751 | 5.7% |
| | Seminole | 28,031 | 20,328 | 8,494 | 41.8% | 2,412 | 11.9% |
| 4 | Dev: 0 (0.0%) | 696,345 | 542,124 | 60,539 | 11.2% | 36,253 | 6.7% |
| | Duval | 501,185 | 393,070 | 51,278 | 13.0% | 30,348 | 7.7% |
| | Nassau | 73,314 | 57,395 | 3,668 | 6.4% | 1,634 | 2.8% |
| | St. Johns | 121,846 | 91,659 | 5,593 | 6.1% | 4,271 | 4.7% |
| 5 | Dev: 0 (0.0%) | 696,345 | 541,292 | 79,867 | 14.8% | 35,600 | 6.6% |
| | Alachua | 197,672 | 163,245 | 23,022 | 14.1% | 14,675 | 9.0% |
| | Baker | 27,115 | 20,068 | 2,878 | 14.3% | 356 | 1.8% |
| | Bradford | 28,520 | 22,885 | 4,807 | 21.0% | 819 | 3.6% |
| | Clay | 166,945 | 122,068 | 11,011 | 9.0% | 8,010 | 6.6% |
| | Columbia | 67,531 | 52,338 | 9,009 | 17.2% | 2,267 | 4.3% |
| | Dixie | 16,422 | 13,278 | 1,162 | 8.8% | 374 | 2.8% |
| | Duval | 79,249 | 57,920 | 12,568 | 21.7% | 3,834 | 6.6% |
| | Gilchrist | 16,939 | 13,308 | 735 | 5.5% | 576 | 4.3% |
| | Hamilton | 7,425 | 6,344 | 2,941 | 46.4% | 407 | 6.4% |
| | Lafayette | 8,870 | 7,085 | 1,312 | 18.5% | 749 | 10.6% |
| | Levy | 1 | 1 | - | 0.0% | - | 0.0% |
| | Suwannee | 41,551 | 32,102 | 3,543 | 11.0% | 2,336 | 7.3% |
| | Taylor | 22,570 | 18,125 | 3,816 | 21.1% | 626 | 3.5% |
| | Union | 15,535 | 12,525 | 3,063 | 24.5% | 571 | 4.6% |
| 6 | Dev: 0 (0.0%) | 696,345 | 564,903 | 45,325 | 8.0% | 44,170 | 7.8% |
| | Alachua | 7,400 | 5,883 | 902 | 15.3% | 256 | 4.4% |
| | Citrus | 141,236 | 118,842 | 3,158 | 2.7% | 4,674 | 3.9% |
| | Hernando | 172,778 | 138,620 | 6,770 | 4.9% | 12,266 | 8.8% |
| | Levy | 40,800 | 32,171 | 2,832 | 8.8% | 2,063 | 6.4% |
| | Marion | 326,064 | 262,684 | 30,182 | 11.5% | 24,452 | 9.3% |
| | Sumter | 8,067 | 6,703 | 1,481 | 22.1% | 459 | 6.8% |

| Dist. | Deviation or County | 2010 Total Pop | 2010 Total VAP | Black VAP | | Hispanic VAP | |
|-----------|-----------------------|----------------|----------------|---------------|--------------|----------------|--------------|
| 7 | Dev: 0 (0.0%) | 696,345 | 562,146 | 53,888 | 9.6% | 48,437 | 8.6% |
| | Flagler | 95,696 | 76,660 | 8,264 | 10.8% | 5,813 | 7.6% |
| | Putnam | 34,251 | 26,863 | 3,219 | 12.0% | 2,353 | 8.8% |
| | St. Johns | 68,193 | 54,529 | 2,372 | 4.3% | 2,415 | 4.4% |
| | Seminole | 3,612 | 2,774 | 109 | 3.9% | 159 | 5.7% |
| | Volusia | 494,593 | 401,320 | 39,924 | 9.9% | 37,697 | 9.4% |
| 8 | Dev: 0 (0.0%) | 696,345 | 549,186 | 59,397 | 10.8% | 96,589 | 17.6% |
| | Lake | 274,376 | 217,759 | 20,860 | 9.6% | 22,244 | 10.2% |
| | Orange | 336,616 | 253,222 | 32,097 | 12.7% | 70,393 | 27.8% |
| | Sumter | 85,353 | 78,205 | 6,440 | 8.2% | 3,952 | 5.1% |
| 9 | Dev: 0 (0.0%) | 696,345 | 548,768 | 52,699 | 9.6% | 103,384 | 18.8% |
| | Orange | 305,270 | 246,333 | 24,982 | 10.1% | 54,804 | 22.2% |
| | Seminole | 391,075 | 302,435 | 27,717 | 9.2% | 48,580 | 16.1% |
| | Volusia | - | - | - | | - | |
| 10 | Dev: 0 (0.0%) | 696,345 | 550,507 | 50,785 | 9.2% | 84,165 | 15.3% |
| | Brevard | 442,553 | 357,302 | 30,680 | 8.6% | 22,432 | 6.3% |
| | Orange | 253,792 | 193,205 | 20,105 | 10.4% | 61,733 | 32.0% |
| 11 | Dev: -1 (0.0%) | 696,344 | 557,223 | 22,026 | 4.0% | 47,688 | 8.6% |
| | Pasco | 464,697 | 366,124 | 15,785 | 4.3% | 36,025 | 9.8% |
| | Pinellas | 231,647 | 191,099 | 6,241 | 3.3% | 11,663 | 6.1% |
| 15 | Dev: 0 (0.0%) | 696,345 | 524,187 | 66,899 | 12.8% | 138,497 | 26.4% |
| | Brevard | 52,612 | 39,256 | 7,077 | 18.0% | 5,326 | 13.6% |
| | Okeechobee | 39,996 | 30,412 | 2,453 | 8.1% | 6,084 | 20.0% |
| | Osceola | 268,685 | 198,269 | 23,615 | 11.9% | 84,875 | 42.8% |
| | Polk | 335,052 | 256,250 | 33,754 | 13.2% | 42,212 | 16.5% |

Description:

- This map preserves the core of a minority access district that consistently has elected a black member of Congress since 1992. Surrounding districts follow county boundaries to a greater extent than the current congressional map.

Public Testimony and Comments from the Map Author:

- At the hearings in Jacksonville, Gainesville, and Orlando, civil rights leaders and members of the public testified about the Voting Rights Act and minority seats in Congress. In Jacksonville, Marcia Dean Fetts testified, “Don’t erase me and don’t erase my community.”
- Other common themes in public testimony were that maps should reflect the growing diversity, and that minority communities want the ability to elect the candidates of their choosing.

Professional Staff Comments:

- Relative to other congressional plans submitted to date, Mr. Libby’s proposal keeps a high percentage of Black voting age population (48.2%) in Congressional District 3.

HPUBC0075—Edward Leuchs

Overview:

This submission proposes a Congressional district that extends across North Florida, from Gadsden County to Jacksonville, and has a 42.3% Black voting age population. Black voting age population in the current District 3 is 49.9%.

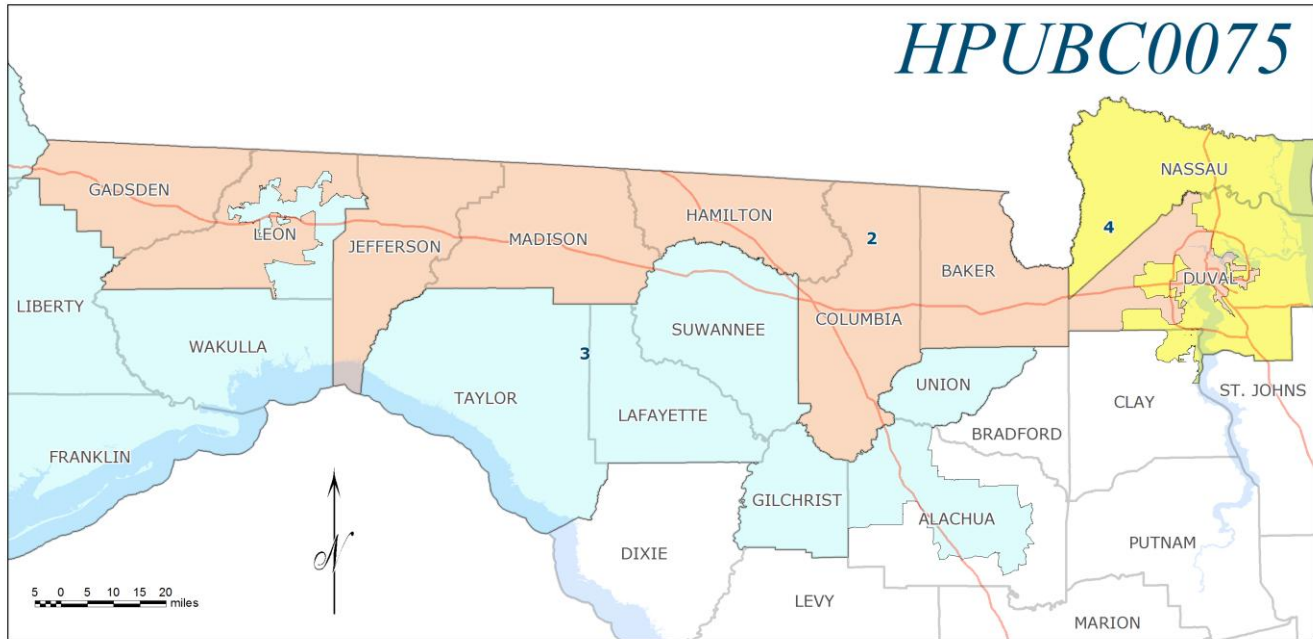

Statistics:

| Dist. | Deviation or County | 2010 Total Pop | 2010 Total VAP | Black VAP | | Hispanic VAP | |
|----------|--------------------------|----------------|----------------|----------------|--------------|---------------|-------------|
| 2 | Dev: -511 (-0.1%) | 695,834 | 535,830 | 226,845 | 42.3% | 29,453 | 5.5% |
| | Baker | 27,115 | 20,068 | 2,878 | 14.3% | 356 | 1.8% |
| | Columbia | 67,531 | 52,338 | 9,009 | 17.2% | 2,267 | 4.3% |
| | Duval | 298,748 | 220,273 | 123,327 | 56.0% | 12,005 | 5.5% |
| | Gadsden | 46,389 | 35,184 | 18,888 | 53.7% | 2,663 | 7.6% |
| | Hamilton | 14,799 | 11,886 | 4,137 | 34.8% | 896 | 7.5% |
| | Jefferson | 14,761 | 12,013 | 4,153 | 34.6% | 389 | 3.2% |
| | Leon | 207,267 | 169,031 | 58,875 | 34.8% | 10,227 | 6.1% |
| | Madison | 19,224 | 15,037 | 5,578 | 37.1% | 650 | 4.3% |

| Dist. | Deviation or County | 2010 Total Pop | 2010 Total VAP | Black VAP | | Hispanic VAP | |
|----------|------------------------|----------------|----------------|---------------|--------------|---------------|-------------|
| 3 | Dev: 994 (0.1%) | 697,339 | 557,799 | 90,554 | 16.2% | 31,384 | 5.6% |
| | Alachua | 190,875 | 159,678 | 33,152 | 20.8% | 14,213 | 8.9% |
| | Bay | 168,852 | 131,776 | 13,543 | 10.3% | 5,346 | 4.1% |
| | Calhoun | 14,625 | 11,493 | 1,681 | 14.6% | 551 | 4.8% |
| | Franklin | 11,549 | 9,579 | 1,444 | 15.1% | 451 | 4.7% |
| | Gilchrist | 16,939 | 13,308 | 735 | 5.5% | 576 | 4.3% |
| | Gulf | 15,863 | 13,289 | 2,676 | 20.1% | 584 | 4.4% |
| | Holmes | 8,107 | 6,452 | 964 | 14.9% | 190 | 2.9% |
| | Jackson | 49,746 | 39,839 | 10,751 | 27.0% | 1,690 | 4.2% |
| | Lafayette | 8,870 | 7,085 | 1,312 | 18.5% | 749 | 10.6% |
| | Leon | 68,220 | 52,483 | 5,734 | 10.9% | 1,871 | 3.6% |
| | Liberty | 8,365 | 6,588 | 1,329 | 20.2% | 380 | 5.8% |
| | Suwannee | 41,551 | 32,102 | 3,543 | 11.0% | 2,336 | 7.3% |
| | Taylor | 22,570 | 18,125 | 3,816 | 21.1% | 626 | 3.5% |
| | Union | 15,535 | 12,525 | 3,063 | 24.5% | 571 | 4.6% |
| | Wakulla | 30,776 | 23,851 | 3,762 | 15.8% | 740 | 3.1% |
| | Washington | 24,896 | 19,626 | 3,049 | 15.5% | 510 | 2.6% |
| 4 | Dev: 101 (0.0%) | 696,446 | 542,337 | 68,731 | 12.7% | 38,408 | 7.1% |
| | Clay | 57,617 | 44,466 | 5,115 | 11.5% | 3,463 | 7.8% |
| | Duval | 565,515 | 440,476 | 59,948 | 13.6% | 33,311 | 7.6% |
| | Nassau | 73,314 | 57,395 | 3,668 | 6.4% | 1,634 | 2.8% |

Description:

- In this submission, District 2 contains all of Gadsden, Jefferson, Madison, Hamilton, Columbia and Baker Counties and portions of Leon and Duval Counties.

Public Testimony and Comments from the Map Author:

- Based on public submissions and testimony from our Tallahassee hearings, there does not seem to be much support for keeping a district which extends from Jacksonville to Leon County.

Professional Staff Comments:

- Instead of following the path of the current District 3, Mr. Leuchs' plan exemplifies the alternate course of extending a minority access district west from Jacksonville. District 2 is 42.3% Black voting age population. District 3 in the current congressional plan has Black voting age population of 49.9%.
- Mr. Leuchs' plan has a contiguity problem. All of Jefferson county is assigned to proposed District 2, and as a result proposed District 3 is split in two.

HPUBC0023—Emilio Perez

Overview:

Representatives of the Puerto Rican Legal Defense Fund and other Hispanic interest groups testified at public hearings in Central Florida who about population growth in the Latino community and the need for a majority Hispanic district in Central Florida. Hispanics make up 43.4% of the voting age population in the single district proposed in Plan HPUBC0023.

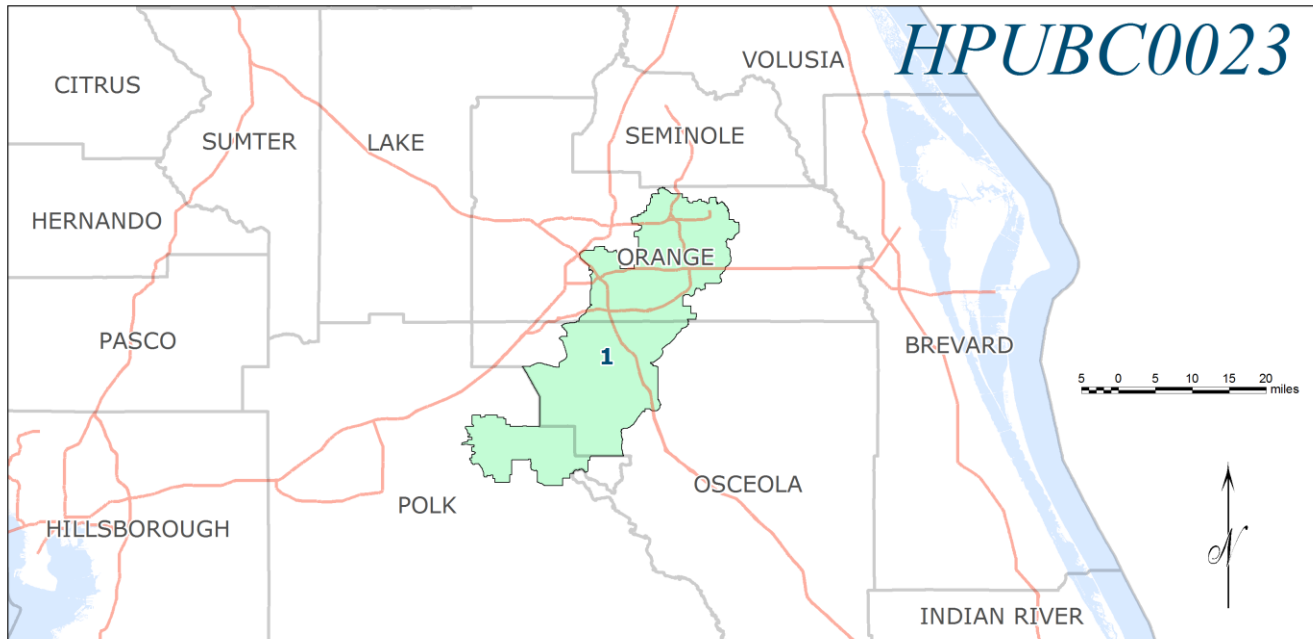

Statistics:

| Dist. | Deviation or County | 2010 Total Pop | 2010 Total VAP | Black VAP | Hispanic VAP | | |
|----------|----------------------|----------------|----------------|---------------|--------------|----------------|--------------|
| 1 | Dev: 0 (0.0%) | 696,345 | 520,586 | 77,881 | 15.0% | 225,854 | 43.4% |
| | Orange | 434,425 | 328,998 | 47,573 | 14.5% | 134,586 | 40.9% |
| | Osceola | 206,993 | 151,602 | 21,791 | 14.4% | 76,589 | 50.5% |
| | Polk | 54,927 | 39,986 | 8,517 | 21.3% | 14,679 | 36.7% |

Description:

- This submission proposes a Congressional district that includes minority communities in Orange, Osceola, and Polk Counties. The proposed district is 43.4% Hispanic voting age population and 15.0% Non-Hispanic Black voting age population.

Public Testimony and Comments from the Map Author:

- Emilio Perez, Juan Cartagena and others of Latino Justice/PRLDEF presented the proposed map.
- Former Representative Tony Suarez spoke in favor of this map, pointing out that La Prensa, a popular Spanish language newspaper and a popular Spanish language radio show both have their circulation and signal in the area of the proposed district.

Professional Staff Comments:

- A common theme voiced by representatives of Hispanic interest groups in Orlando was that there is a commonality of culture, business, language, and media in the Orange/Osceola/Polk area that would lend itself to the creation of a Hispanic Congressional district.

HPUBC0069—Matthew Boyle

Overview:

This map is an example of following county and city boundaries. District 3 has the highest Black voting age population among proposed districts in the northeast and central parts of the state (26.5%). District 3 in the current congressional plan has Black voting age population of 49.9%.

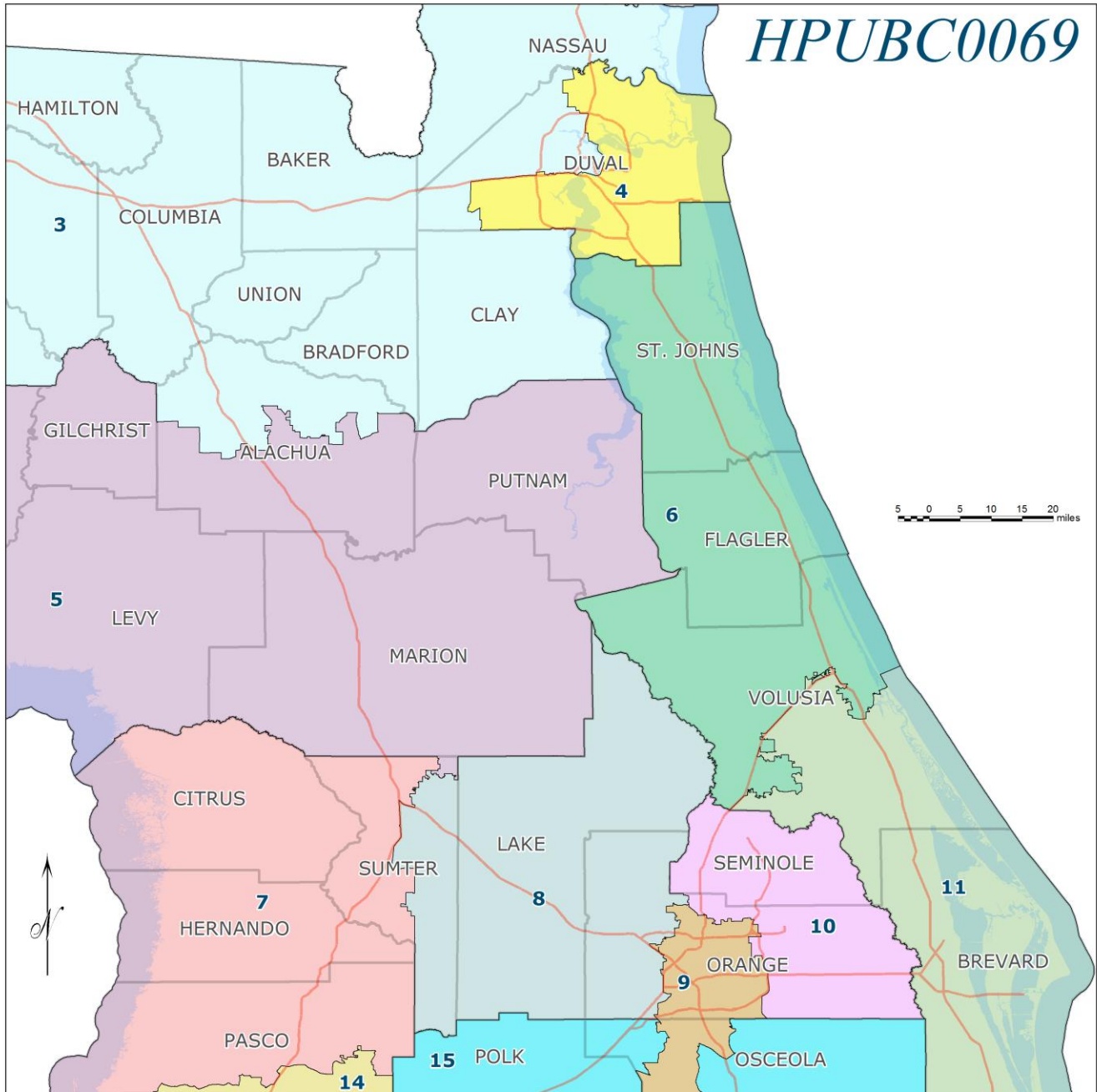

Statistics:

| Dist. | Deviation or County | 2010 Total Pop | 2010 Total VAP | Black VAP | | Hispanic VAP | |
|-----------|------------------------|----------------|----------------|----------------|--------------|----------------|--------------|
| 3 | Dev: 4 (0.0%) | 696,349 | 529,219 | 140,061 | 26.5% | 24,551 | 4.6% |
| | Alachua | 45,134 | 35,367 | 4,775 | 13.5% | 2,008 | 5.7% |
| | Baker | 27,115 | 20,068 | 2,878 | 14.3% | 356 | 1.8% |
| | Bradford | 28,520 | 22,885 | 4,807 | 21.0% | 819 | 3.6% |
| | Clay | 190,865 | 140,695 | 13,408 | 9.5% | 9,305 | 6.6% |
| | Columbia | 67,531 | 52,338 | 9,009 | 17.2% | 2,267 | 4.3% |
| | Duval | 167,917 | 124,890 | 84,961 | 68.0% | 3,018 | 2.4% |
| | Hamilton | 14,799 | 11,886 | 4,137 | 34.8% | 896 | 7.5% |
| | Lafayette | 8,870 | 7,085 | 1,312 | 18.5% | 749 | 10.6% |
| | Madison | 15,198 | 11,983 | 4,500 | 37.6% | 592 | 4.9% |
| | Nassau | 73,314 | 57,395 | 3,668 | 6.4% | 1,634 | 2.8% |
| | Suwannee | 41,551 | 32,102 | 3,543 | 11.0% | 2,336 | 7.3% |
| | Union | 15,535 | 12,525 | 3,063 | 24.5% | 571 | 4.6% |
| 4 | Dev: 1 (0.0%) | 696,346 | 535,859 | 98,314 | 18.3% | 42,298 | 7.9% |
| | Duval | 696,346 | 535,859 | 98,314 | 18.3% | 42,298 | 7.9% |
| 5 | Dev: -9 (0.0%) | 696,336 | 565,248 | 76,715 | 13.6% | 46,576 | 8.2% |
| | Alachua | 202,202 | 167,684 | 33,248 | 19.8% | 14,735 | 8.8% |
| | Dixie | 16,422 | 13,278 | 1,162 | 8.8% | 374 | 2.8% |
| | Gilchrist | 16,939 | 13,308 | 735 | 5.5% | 576 | 4.3% |
| | Levy | 40,801 | 32,172 | 2,832 | 8.8% | 2,063 | 6.4% |
| | Marion | 331,298 | 267,117 | 30,196 | 11.3% | 24,521 | 9.2% |
| | Putnam | 74,364 | 57,579 | 8,375 | 14.5% | 4,104 | 7.1% |
| | Sumter | 14,310 | 14,110 | 167 | 1.2% | 203 | 1.4% |
| 6 | Dev: 8 (0.0%) | 696,353 | 554,219 | 53,413 | 9.6% | 47,266 | 8.5% |
| | Flagler | 95,696 | 76,660 | 8,264 | 10.8% | 5,813 | 7.6% |
| | St. Johns | 190,039 | 146,188 | 7,965 | 5.4% | 6,686 | 4.6% |
| | Volusia | 410,618 | 331,371 | 37,184 | 11.2% | 34,767 | 10.5% |
| 7 | Dev: -6 (0.0%) | 696,339 | 560,795 | 22,878 | 4.1% | 44,609 | 8.0% |
| | Citrus | 141,236 | 118,842 | 3,158 | 2.7% | 4,674 | 3.9% |
| | Hernando | 172,778 | 138,620 | 6,770 | 4.9% | 12,266 | 8.8% |
| | Pasco | 352,074 | 277,721 | 10,811 | 3.9% | 26,512 | 9.5% |
| | Sumter | 30,251 | 25,612 | 2,139 | 8.4% | 1,157 | 4.5% |
| 8 | Dev: -9 (0.0%) | 696,336 | 540,010 | 89,254 | 16.5% | 70,679 | 13.1% |
| | Lake | 297,052 | 235,311 | 21,272 | 9.0% | 23,523 | 10.0% |
| | Orange | 350,425 | 259,513 | 62,367 | 24.0% | 44,105 | 17.0% |
| | Sumter | 48,859 | 45,186 | 5,615 | 12.4% | 3,051 | 6.8% |
| 9 | Dev: 10 (0.0%) | 696,355 | 528,115 | 109,619 | 20.8% | 196,204 | 37.2% |
| | Orange | 521,914 | 400,518 | 89,512 | 22.3% | 127,313 | 31.8% |
| | Osceola | 174,441 | 127,597 | 20,107 | 15.8% | 68,891 | 54.0% |
| 10 | Dev: -10 (0.0%) | 696,335 | 541,315 | 61,288 | 11.3% | 100,018 | 18.5% |
| | Orange | 273,617 | 215,778 | 24,968 | 11.6% | 48,867 | 22.6% |
| | Seminole | 422,718 | 325,537 | 36,320 | 11.2% | 51,151 | 15.7% |
| 11 | Dev: -7 (0.0%) | 696,338 | 561,778 | 49,317 | 8.8% | 39,398 | 7.0% |
| | Brevard | 543,376 | 435,690 | 41,527 | 9.5% | 30,482 | 7.0% |
| | Indian River | 68,987 | 56,139 | 5,050 | 9.0% | 5,986 | 10.7% |
| | Volusia | 83,975 | 69,949 | 2,740 | 3.9% | 2,930 | 4.2% |
| 12 | Dev: 0 (0.0%) | 696,345 | 577,471 | 28,055 | 4.9% | 40,484 | 7.0% |
| | Pinellas | 696,345 | 577,471 | 28,055 | 4.9% | 40,484 | 7.0% |
| 13 | Dev: 7 (0.0%) | 696,352 | 547,187 | 129,238 | 23.6% | 116,345 | 21.3% |
| | Hillsborough | 476,155 | 371,004 | 86,947 | 23.4% | 105,751 | 28.5% |
| | Pinellas | 220,197 | 176,183 | 42,291 | 24.0% | 10,594 | 6.0% |

| Dist. | Deviation or County | 2010 Total Pop | 2010 Total VAP | Black VAP | | Hispanic VAP | |
|-----------|-----------------------|----------------|----------------|---------------|--------------|---------------|--------------|
| 14 | Dev: -6 (0.0%) | 696,339 | 525,657 | 55,067 | 10.5% | 93,681 | 17.8% |
| | Hillsborough | 583,716 | 437,254 | 50,093 | 11.5% | 84,168 | 19.2% |
| | Pasco | 112,623 | 88,403 | 4,974 | 5.6% | 9,513 | 10.8% |
| 15 | Dev: -6 (0.0%) | 696,339 | 531,031 | 67,041 | 12.6% | 84,409 | 15.9% |
| | Osceola | 94,244 | 70,672 | 3,508 | 5.0% | 15,984 | 22.6% |
| | Polk | 602,095 | 460,359 | 63,533 | 13.8% | 68,425 | 14.9% |

Description:

- This is a representative sample of following county lines and preserving municipalities.

Public Testimony and Comments from the Map Author:

- Mr. Boyle’s stated priorities were:
 - Split as few counties as possible. He preferred splitting one county three ways versus splitting two counties two ways.
 - Split no cities except where splitting the city is necessary to avoid further county splits.
 - Aim for the shortest possible district boundaries. He stated that this principle was especially important when he did have to split counties and cities.
 - Keep population deviations within 10 of the ideal.

Professional Staff Comments:

- This generally follows county and city boundaries.
- The Villages is kept whole in this map.
- In the northeast and central Florida regions of this plan, District 3 has the highest Black voting age population (26.5%). District 3 in the current congressional plan has a Black voting age population of 49.9%.

HPUBC0049—Virginia Hitchcock

Overview:

This submission is another example of following county boundaries. District 4 has the highest Black voting age population among proposed districts in the northeast and central parts of the state (28.3%). District 3 in the current congressional plan has Black voting age population of 49.9%.

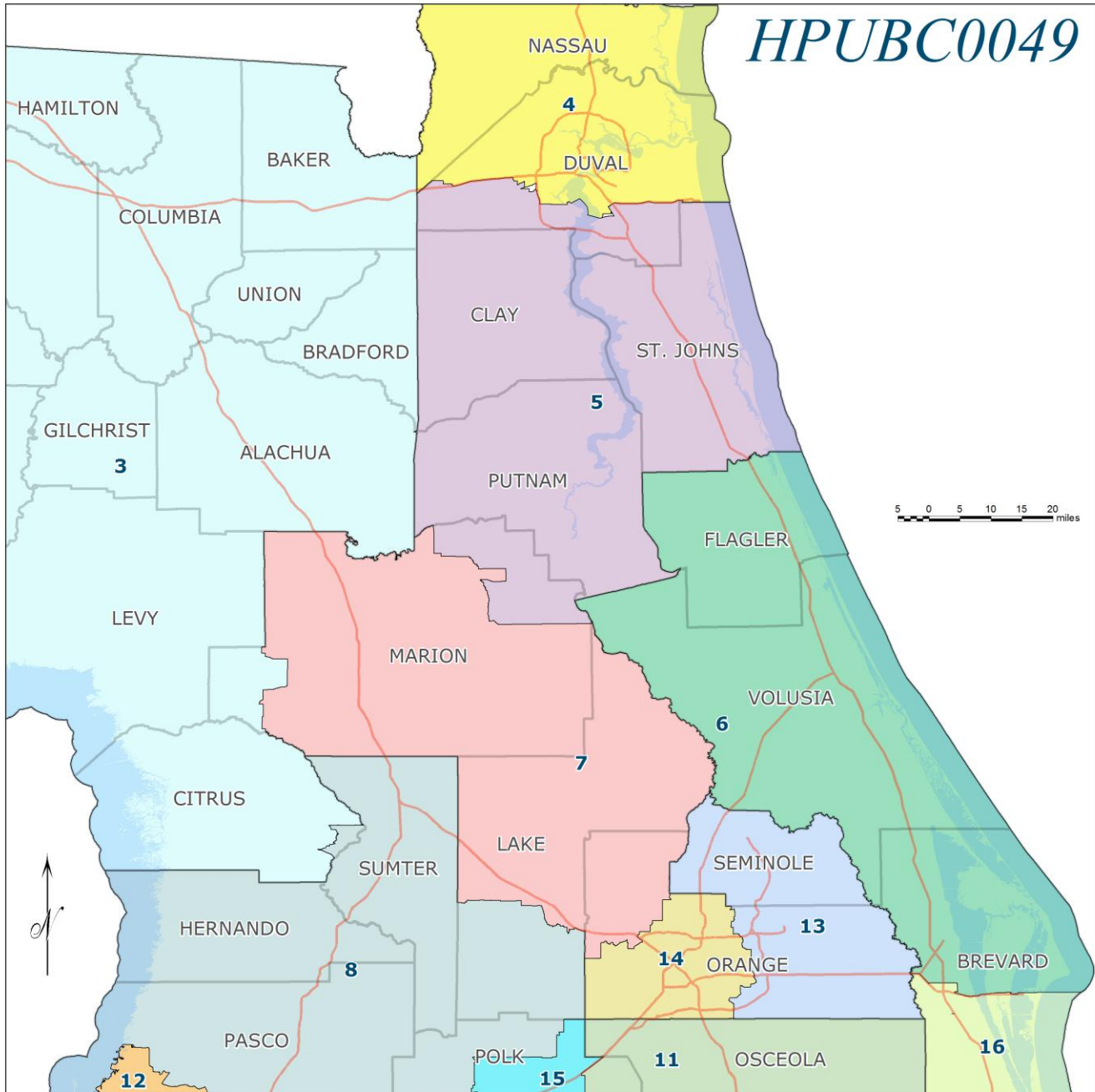

Statistics:

| Dist. | Deviation or County | 2010 Total Pop | 2010 Total VAP | Black VAP | | Hispanic VAP | |
|-----------|----------------------------|----------------|----------------|----------------|--------------|----------------|--------------|
| 3 | Dev: 126 (0.0%) | 696,471 | 564,437 | 77,332 | 13.7% | 34,019 | 6.0% |
| | Alachua | 247,336 | 203,051 | 38,023 | 18.7% | 16,743 | 8.2% |
| | Baker | 27,115 | 20,068 | 2,878 | 14.3% | 356 | 1.8% |
| | Bradford | 28,520 | 22,885 | 4,807 | 21.0% | 819 | 3.6% |
| | Citrus | 140,663 | 118,353 | 3,156 | 2.7% | 4,665 | 3.9% |
| | Columbia | 67,531 | 52,338 | 9,009 | 17.2% | 2,267 | 4.3% |
| | Dixie | 16,422 | 13,278 | 1,162 | 8.8% | 374 | 2.8% |
| | Gilchrist | 16,939 | 13,308 | 735 | 5.5% | 576 | 4.3% |
| | Hamilton | 14,799 | 11,886 | 4,137 | 34.8% | 896 | 7.5% |
| | Lafayette | 8,870 | 7,085 | 1,312 | 18.5% | 749 | 10.6% |
| | Levy | 40,801 | 32,172 | 2,832 | 8.8% | 2,063 | 6.4% |
| | Madison | 4,386 | 3,405 | 390 | 11.5% | 149 | 4.4% |
| | Marion | 16,463 | 13,770 | 646 | 4.7% | 992 | 7.2% |
| | Suwannee | 41,551 | 32,102 | 3,543 | 11.0% | 2,336 | 7.3% |
| | Taylor | 9,540 | 8,211 | 1,639 | 20.0% | 463 | 5.6% |
| | Union | 15,535 | 12,525 | 3,063 | 24.5% | 571 | 4.6% |
| 4 | Dev: -24 (0.0%) | 696,321 | 536,056 | 151,971 | 28.3% | 31,869 | 5.9% |
| | Duval | 623,007 | 478,661 | 148,303 | 31.0% | 30,235 | 6.3% |
| | Nassau | 73,314 | 57,395 | 3,668 | 6.4% | 1,634 | 2.8% |
| 5 | Dev: -524 (-0.1%) | 695,821 | 526,387 | 64,003 | 12.2% | 34,933 | 6.6% |
| | Clay | 190,865 | 140,695 | 13,408 | 9.5% | 9,305 | 6.6% |
| | Duval | 235,641 | 177,731 | 34,240 | 19.3% | 14,782 | 8.3% |
| | Marion | 4,912 | 4,194 | 15 | 0.4% | 56 | 1.3% |
| | Putnam | 74,364 | 57,579 | 8,375 | 14.5% | 4,104 | 7.1% |
| | St. Johns | 190,039 | 146,188 | 7,965 | 5.4% | 6,686 | 4.6% |
| 6 | Dev: -131 (0.0%) | 696,214 | 562,523 | 55,834 | 9.9% | 47,624 | 8.5% |
| | Brevard | 105,925 | 84,543 | 7,646 | 9.0% | 4,114 | 4.9% |
| | Flagler | 95,696 | 76,660 | 8,264 | 10.8% | 5,813 | 7.6% |
| | Volusia | 494,593 | 401,320 | 39,924 | 9.9% | 37,697 | 9.4% |
| 7 | Dev: 750 (0.1%) | 697,095 | 550,116 | 71,456 | 13.0% | 59,277 | 10.8% |
| | Lake | 211,355 | 172,242 | 14,177 | 8.2% | 11,357 | 6.6% |
| | Marion | 309,923 | 249,153 | 29,535 | 11.9% | 23,473 | 9.4% |
| | Orange | 175,817 | 128,721 | 27,744 | 21.6% | 24,447 | 19.0% |
| 8 | Dev: 768 (0.1%) | 697,113 | 557,443 | 34,981 | 6.3% | 57,432 | 10.3% |
| | Citrus | 573 | 489 | 2 | 0.4% | 9 | 1.8% |
| | Hernando | 172,778 | 138,620 | 6,770 | 4.9% | 12,266 | 8.8% |
| | Lake | 85,697 | 63,069 | 7,095 | 11.2% | 12,166 | 19.3% |
| | Pasco | 333,591 | 261,478 | 13,056 | 5.0% | 28,074 | 10.7% |
| | Polk | 11,054 | 8,879 | 137 | 1.5% | 506 | 5.7% |
| | Sumter | 93,420 | 84,908 | 7,921 | 9.3% | 4,411 | 5.2% |
| 11 | Dev: -2,314 (-0.3%) | 694,031 | 526,824 | 62,599 | 11.9% | 149,535 | 28.4% |
| | DeSoto | 16,477 | 12,895 | 2,361 | 18.3% | 3,605 | 28.0% |
| | Hardee | 27,731 | 20,056 | 1,504 | 7.5% | 7,414 | 37.0% |
| | Highlands | 98,138 | 80,284 | 6,650 | 8.3% | 11,587 | 14.4% |
| | Indian River | 67 | 57 | 2 | 3.5% | 5 | 8.8% |
| | Manatee | 12,969 | 9,580 | 330 | 3.4% | 1,372 | 14.3% |
| | Okeechobee | 32,840 | 24,255 | 2,395 | 9.9% | 5,817 | 24.0% |
| | Osceola | 268,685 | 198,269 | 23,615 | 11.9% | 84,875 | 42.8% |
| | Polk | 80,597 | 62,275 | 7,680 | 12.3% | 16,592 | 26.6% |
| | St. Lucie | 156,527 | 119,153 | 18,062 | 15.2% | 18,268 | 15.3% |

| Dist. | Deviation or County | 2010 Total Pop | 2010 Total VAP | Black VAP | | Hispanic VAP | |
|-----------|--------------------------|----------------|----------------|----------------|--------------|----------------|--------------|
| 12 | Dev: 248 (0.0%) | 696,593 | 553,334 | 38,578 | 7.0% | 97,164 | 17.6% |
| | Hillsborough | 345,794 | 267,419 | 30,290 | 11.3% | 78,607 | 29.4% |
| | Pasco | 131,106 | 104,646 | 2,729 | 2.6% | 7,951 | 7.6% |
| | Pinellas | 219,693 | 181,269 | 5,559 | 3.1% | 10,606 | 5.9% |
| 13 | Dev: -822 (-0.1%) | 695,523 | 537,793 | 60,069 | 11.2% | 116,126 | 21.6% |
| | Orange | 272,805 | 212,256 | 23,749 | 11.2% | 64,975 | 30.6% |
| | Seminole | 422,718 | 325,537 | 36,320 | 11.2% | 51,151 | 15.7% |
| 14 | Dev: 989 (0.1%) | 697,334 | 534,832 | 125,354 | 23.4% | 130,863 | 24.5% |
| | Orange | 697,334 | 534,832 | 125,354 | 23.4% | 130,863 | 24.5% |
| 15 | Dev: 954 (0.1%) | 697,299 | 523,073 | 67,244 | 12.9% | 80,287 | 15.3% |
| | Hillsborough | 186,855 | 133,868 | 11,528 | 8.6% | 28,960 | 21.6% |
| | Polk | 510,444 | 389,205 | 55,716 | 14.3% | 51,327 | 13.2% |
| 16 | Dev: 329 (0.0%) | 696,674 | 559,794 | 62,561 | 11.2% | 48,743 | 8.7% |
| | Brevard | 437,451 | 351,147 | 33,881 | 9.6% | 26,368 | 7.5% |
| | Indian River | 137,961 | 112,019 | 8,775 | 7.8% | 10,296 | 9.2% |
| | St. Lucie | 121,262 | 96,628 | 19,905 | 20.6% | 12,079 | 12.5% |

Description:

- This map follows county boundaries where possible and uses voter tabulation districts as its building blocks.

Public Testimony and Comments from the Map Author:

- Ms. Hitchcock, in both her public testimony and written statement to the committee, stated that she used VTDs, or voter tabulation districts, as her basic building unit. This was because she felt that local supervisors of elections “must have the autonomy to create the VTDs that serve their populations best.”
- Ms. Hitchcock said she deliberately differentiated coastal urban areas from rural central areas, believing that “the inhabitants of each have markedly different issues and concerns.”
- Ms. Hitchcock said she did not consider race when drawing districts. She testified that she deliberately did not do so because “it is time for Florida to have a system that is color-blind and see how it works.”
- Ms. Hitchcock said, “When I created my own Congressional map, I had thought it would be easy just combine counties of low populations or divide counties of large populations to arrive at the target numbers. I was wrong. First of all, it’s not that easy to create compact districts on the county level when some of our counties are definitely not compact.”

Professional Staff Comments:

- In the northeast and central Florida regions of this plan, District 4 has the highest Black voting age population (28.3%). District 3 in the current congressional plan has a Black voting age population of 49.9%.

Appendix A: Northeast and Central Florida Counties

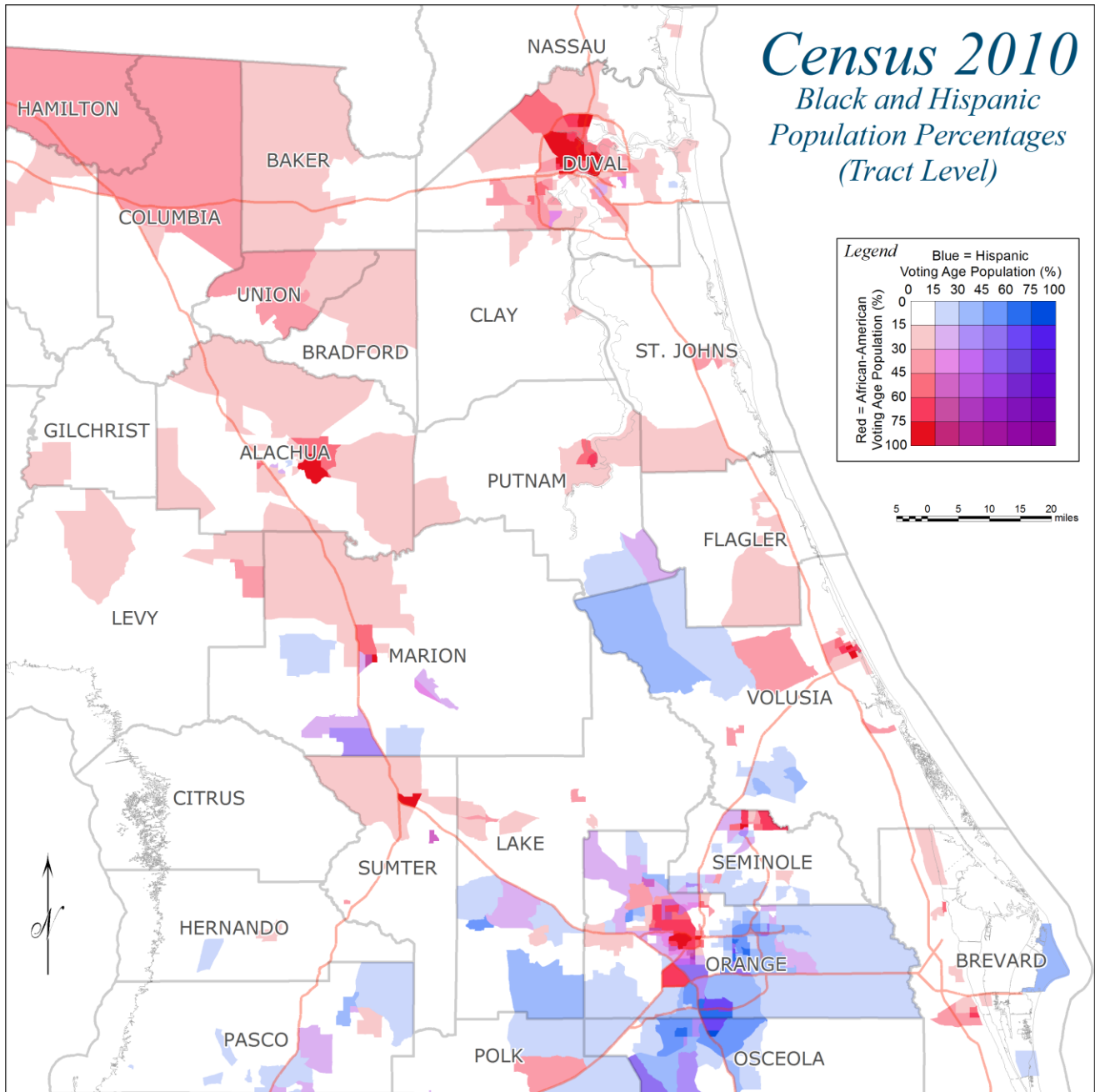

Statistics:

| County | 2010 Total Pop | 2010 Total VAP | Black VAP | | Hispanic VAP | |
|-----------|----------------|----------------|-----------|-------|--------------|--------------|
| Alachua | 247,336 | 203,051 | 38,023 | 18.7% | 16,743 | 8.2% |
| Baker | 27,115 | 20,068 | 2,878 | 14.3% | 356 | 1.8% |
| Bradford | 28,520 | 22,885 | 4,807 | 21.0% | 819 | 3.6% |
| Brevard | 543,376 | 435,690 | 41,527 | 9.5% | 30,482 | 7.0% |
| Citrus | 141,236 | 118,842 | 3,158 | 2.7% | 4,674 | 3.9% |
| Clay | 190,865 | 140,695 | 13,408 | 9.5% | 9,305 | 6.6% |
| Columbia | 67,531 | 52,338 | 9,009 | 17.2% | 2,267 | 4.3% |
| Duval | 864,263 | 660,749 | 183,275 | 27.7% | 45,316 | 6.9% |
| Flagler | 95,696 | 76,660 | 8,264 | 10.8% | 5,813 | 7.6% |
| Gilchrist | 16,939 | 13,308 | 735 | 5.5% | 576 | 4.3% |
| Hamilton | 14,799 | 11,886 | 4,137 | 34.8% | 896 | 7.5% |
| Hernando | 172,778 | 138,620 | 6,770 | 4.9% | 12,266 | 8.8% |
| Lake | 297,052 | 235,311 | 21,272 | 9.0% | 23,523 | 10.0% |
| Levy | 40,801 | 32,172 | 2,832 | 8.8% | 2,063 | 6.4% |
| Marion | 331,298 | 267,117 | 30,196 | 11.3% | 24,521 | 9.2% |
| Nassau | 73,314 | 57,395 | 3,668 | 6.4% | 1,634 | 2.8% |
| Orange | 1,145,956 | 875,809 | 176,847 | 20.2% | 220,285 | 25.2% |
| Osceola | 268,685 | 198,269 | 23,615 | 11.9% | 84,875 | 42.8% |
| Pasco | 464,697 | 366,124 | 15,785 | 4.3% | 36,025 | 9.8% |
| Polk | 602,095 | 460,359 | 63,533 | 13.8% | 68,425 | 14.9% |
| Putnam | 74,364 | 57,579 | 8,375 | 14.5% | 4,104 | 7.1% |
| St. Johns | 190,039 | 146,188 | 7,965 | 5.4% | 6,686 | 4.6% |
| Seminole | 422,718 | 325,537 | 36,320 | 11.2% | 51,151 | 15.7% |
| Sumter | 93,420 | 84,908 | 7,921 | 9.3% | 4,411 | 5.2% |
| Suwannee | 41,551 | 32,102 | 3,543 | 11.0% | 2,336 | 7.3% |
| Union | 15,535 | 12,525 | 3,063 | 24.5% | 571 | 4.6% |
| Volusia | 494,593 | 401,320 | 39,924 | 9.9% | 37,697 | 9.4% |

Scenarios for Drawing Northeast and Central Florida Senate Districts

*Senate Committee on Reapportionment
October 18, 2011*

Contents

| | |
|--|----|
| FL2002_SEN – Current Senate Districts | 2 |
| SPUBS0064–John Libby | 5 |
| HPUBS0072–Matthew Boyle..... | 9 |
| HPUBS0007–Henry Kelley | 13 |
| SPUBS0066–Bruce King..... | 17 |
| Appendix A: Northeast and Central Florida Counties | 21 |

This packet includes for the plans listed above:

- A map of showing districts in the Northeast and Central Florida regions.
- A description of the plan.
- Census statistics for districts and the parts of counties within districts (northeast and central districts only). Statistics include: total population, voting age population (age 18 and older), Black voting age population (and percentage), and Hispanic voting age population (and percentage). Persons who identified themselves as both Black and Hispanic are counted in both categories.
- A summary of public comments about the plan, including relevant remarks by the author.
- Professional staff comments.

With the electronic version of this document:

- Click a plan name in the Table of Contents to jump to the page where the plan is presented.
- Click a heading (plan name in **blue type**) to link to the “Plan Details” page, where more maps, statistics, and downloads are posted. Another easy way to access plan details is from the [Submitted Plans](#) page at www.flsenate.gov/redistricting.
- Click a map to open a plan in District Explorer, a web application for navigating maps, exploring population characteristics, and creating custom maps in PDF format. Another easy way to open the plan in District Explorer is from the “Plan Details” page.

The descriptions and professional staff comments in this report do not reflect the intent or official position of persons submitting plans or the Florida Senate.

FL2002 SEN – Current Senate Districts

Overview:

- In the Jacksonville area, District 1 is 46.9% Black voting age population. Its total population is 9.7% below the ideal district population based on the 2010 Census.
- In the Orlando area, District 19 is 33.1% Black voting age population and 35.5% Hispanic voting age population. Its total population is 1.5% over the target.

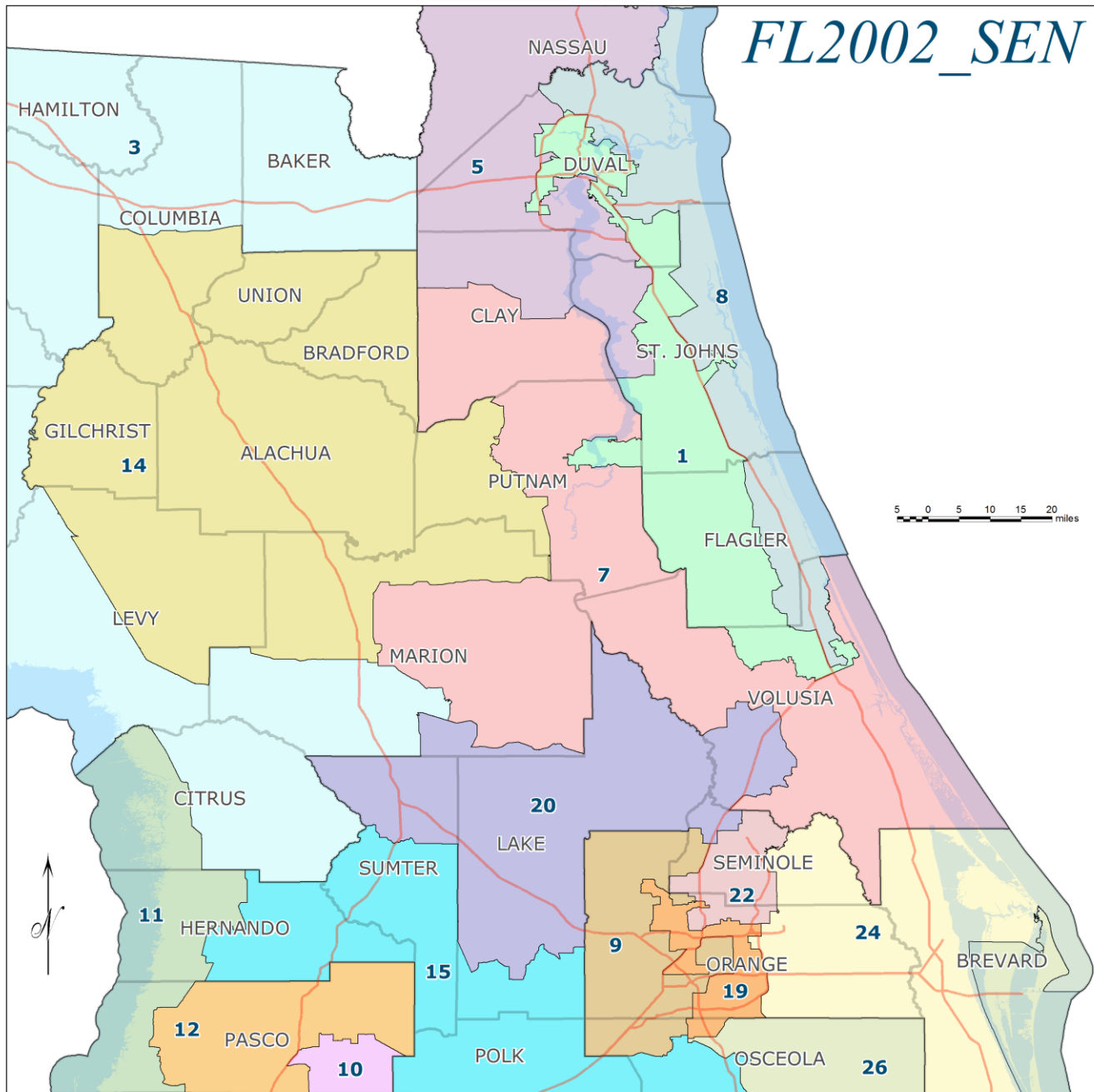

Statistics:

| Dist. | Deviation or County | 2010 Total Pop | 2010 Total VAP | Black VAP | | Hispanic VAP | |
|-----------|-----------------------------|----------------|----------------|----------------|--------------|---------------|--------------|
| 1 | Dev: -45,577 (-9.7%) | 424,456 | 318,665 | 149,413 | 46.9% | 19,583 | 6.1% |
| | Duval | 332,647 | 248,587 | 125,441 | 50.5% | 15,845 | 6.4% |
| | Flagler | 7,511 | 5,893 | 793 | 13.5% | 241 | 4.1% |
| | Putnam | 13,544 | 10,060 | 4,239 | 42.1% | 488 | 4.9% |
| | St. Johns | 37,925 | 27,792 | 4,549 | 16.4% | 1,579 | 5.7% |
| | Volusia | 32,829 | 26,333 | 14,391 | 54.7% | 1,430 | 5.4% |
| 3 | Dev: 25,048 (5.3%) | 495,081 | 397,932 | 45,780 | 11.5% | 27,616 | 6.9% |
| | Baker | 27,115 | 20,068 | 2,878 | 14.3% | 356 | 1.8% |
| | Citrus | 131,864 | 110,535 | 3,073 | 2.8% | 4,483 | 4.1% |
| | Columbia | 17,627 | 13,301 | 3,548 | 26.7% | 458 | 3.4% |
| | Dixie | 16,422 | 13,278 | 1,162 | 8.8% | 374 | 2.8% |
| | Hamilton | 14,799 | 11,886 | 4,137 | 34.8% | 896 | 7.5% |
| | Jefferson | 4,380 | 3,560 | 1,117 | 31.4% | 72 | 2.0% |
| | Lafayette | 8,870 | 7,085 | 1,312 | 18.5% | 749 | 10.6% |
| | Leon | 43,810 | 35,091 | 8,192 | 23.3% | 1,884 | 5.4% |
| | Levy | 13,144 | 10,555 | 514 | 4.9% | 315 | 3.0% |
| | Madison | 2,132 | 1,700 | 255 | 15.0% | 58 | 3.4% |
| | Marion | 150,797 | 120,646 | 12,233 | 10.1% | 15,009 | 12.4% |
| | Suwannee | 41,551 | 32,102 | 3,543 | 11.0% | 2,336 | 7.3% |
| | Taylor | 22,570 | 18,125 | 3,816 | 21.1% | 626 | 3.5% |
| 5 | Dev: 45,336 (9.6%) | 515,369 | 385,668 | 47,358 | 12.3% | 24,170 | 6.3% |
| | Clay | 155,672 | 113,837 | 11,873 | 10.4% | 8,395 | 7.4% |
| | Duval | 260,560 | 199,609 | 31,890 | 16.0% | 13,225 | 6.6% |
| | Nassau | 52,854 | 40,024 | 2,297 | 5.7% | 947 | 2.4% |
| | St. Johns | 46,283 | 32,198 | 1,298 | 4.0% | 1,603 | 5.0% |
| 7 | Dev: -37,479 (-8.0%) | 432,554 | 349,936 | 21,999 | 6.3% | 21,660 | 6.2% |
| | Clay | 35,193 | 26,858 | 1,535 | 5.7% | 910 | 3.4% |
| | Marion | 89,946 | 70,186 | 5,543 | 7.9% | 4,787 | 6.8% |
| | Putnam | 43,035 | 33,417 | 2,919 | 8.7% | 2,529 | 7.6% |
| | Volusia | 264,380 | 219,475 | 12,002 | 5.5% | 13,434 | 6.1% |
| 8 | Dev: 55,641 (11.8%) | 525,674 | 420,533 | 38,823 | 9.2% | 27,445 | 6.5% |
| | Duval | 271,056 | 212,553 | 25,944 | 12.2% | 16,246 | 7.6% |
| | Flagler | 88,185 | 70,767 | 7,471 | 10.6% | 5,572 | 7.9% |
| | Nassau | 20,460 | 17,371 | 1,371 | 7.9% | 687 | 4.0% |
| | St. Johns | 105,831 | 86,198 | 2,118 | 2.5% | 3,504 | 4.1% |
| | Volusia | 40,142 | 33,644 | 1,919 | 5.7% | 1,436 | 4.3% |
| 9 | Dev: 57,402 (12.2%) | 527,435 | 403,767 | 48,104 | 11.9% | 90,392 | 22.4% |
| | Orange | 447,948 | 343,804 | 44,180 | 12.9% | 72,560 | 21.1% |
| | Osceola | 48,588 | 36,423 | 2,972 | 8.2% | 15,868 | 43.6% |
| | Seminole | 30,899 | 23,540 | 952 | 4.0% | 1,964 | 8.3% |
| 10 | Dev: 95,888 (20.4%) | 565,921 | 424,371 | 50,027 | 11.8% | 74,354 | 17.5% |
| | Hillsborough | 460,768 | 341,875 | 37,769 | 11.0% | 65,805 | 19.2% |
| | Pasco | 73,792 | 59,572 | 3,295 | 5.5% | 5,593 | 9.4% |
| | Polk | 31,361 | 22,924 | 8,963 | 39.1% | 2,956 | 12.9% |
| 11 | Dev: -36,372 (-7.7%) | 433,661 | 354,417 | 9,010 | 2.5% | 23,880 | 6.7% |
| | Citrus | 9,372 | 8,307 | 85 | 1.0% | 191 | 2.3% |
| | Hernando | 74,471 | 60,604 | 2,095 | 3.5% | 5,622 | 9.3% |
| | Pasco | 201,069 | 163,168 | 3,693 | 2.3% | 11,684 | 7.2% |
| | Pinellas | 148,749 | 122,338 | 3,137 | 2.6% | 6,383 | 5.2% |
| 12 | Dev: 61,926 (13.2%) | 531,959 | 409,268 | 39,351 | 9.6% | 85,080 | 20.8% |
| | Hillsborough | 342,123 | 265,884 | 30,554 | 11.5% | 66,332 | 24.9% |
| | Pasco | 189,836 | 143,384 | 8,797 | 6.1% | 18,748 | 13.1% |

| Dist. | Deviation or County | 2010 Total Pop | 2010 Total VAP | Black VAP | | Hispanic VAP | |
|-----------|------------------------------|----------------|----------------|----------------|--------------|----------------|--------------|
| 14 | Dev: -12,544 (-2.7%) | 457,489 | 370,127 | 67,316 | 18.2% | 26,756 | 7.2% |
| | Alachua | 247,336 | 203,051 | 38,023 | 18.7% | 16,743 | 8.2% |
| | Bradford | 28,520 | 22,885 | 4,807 | 21.0% | 819 | 3.6% |
| | Columbia | 49,904 | 39,037 | 5,461 | 14.0% | 1,809 | 4.6% |
| | Gilchrist | 16,939 | 13,308 | 735 | 5.5% | 576 | 4.3% |
| | Levy | 27,657 | 21,617 | 2,318 | 10.7% | 1,748 | 8.1% |
| | Marion | 53,813 | 43,602 | 11,692 | 26.8% | 3,403 | 7.8% |
| | Putnam | 17,785 | 14,102 | 1,217 | 8.6% | 1,087 | 7.7% |
| | Union | 15,535 | 12,525 | 3,063 | 24.5% | 571 | 4.6% |
| 15 | Dev: 90,737 (19.3%) | 560,770 | 428,457 | 46,842 | 10.9% | 81,731 | 19.1% |
| | Hernando | 98,307 | 78,016 | 4,675 | 6.0% | 6,644 | 8.5% |
| | Lake | 20,080 | 14,344 | 1,499 | 10.5% | 3,769 | 26.3% |
| | Osceola | 101,889 | 73,963 | 11,002 | 14.9% | 29,334 | 39.7% |
| | Polk | 318,050 | 244,159 | 27,686 | 11.3% | 40,592 | 16.6% |
| | Sumter | 22,444 | 17,975 | 1,980 | 11.0% | 1,392 | 7.7% |
| 19 | Dev: 7,035 (1.5%) | 477,068 | 354,034 | 117,163 | 33.1% | 125,679 | 35.5% |
| | Orange | 420,499 | 311,903 | 110,940 | 35.6% | 99,803 | 32.0% |
| | Osceola | 56,569 | 42,131 | 6,223 | 14.8% | 25,876 | 61.4% |
| 20 | Dev: 106,174 (22.6%) | 576,207 | 468,068 | 41,119 | 8.8% | 48,918 | 10.5% |
| | Lake | 276,972 | 220,967 | 19,773 | 8.9% | 19,754 | 8.9% |
| | Marion | 36,742 | 32,683 | 728 | 2.2% | 1,322 | 4.0% |
| | Seminole | 34,275 | 25,617 | 3,065 | 12.0% | 3,426 | 13.4% |
| | Sumter | 70,976 | 66,933 | 5,941 | 8.9% | 3,019 | 4.5% |
| | Volusia | 157,242 | 121,868 | 11,612 | 9.5% | 21,397 | 17.6% |
| 22 | Dev: -50,270 (-10.7%) | 419,763 | 331,359 | 37,261 | 11.2% | 55,031 | 16.6% |
| | Orange | 116,429 | 95,540 | 8,025 | 8.4% | 14,612 | 15.3% |
| | Seminole | 303,334 | 235,819 | 29,236 | 12.4% | 40,419 | 17.1% |
| 24 | Dev: 54,221 (11.5%) | 524,254 | 412,804 | 43,363 | 10.5% | 55,068 | 13.3% |
| | Brevard | 308,964 | 247,681 | 26,594 | 10.7% | 16,416 | 6.6% |
| | Orange | 161,080 | 124,562 | 13,702 | 11.0% | 33,310 | 26.7% |
| | Seminole | 54,210 | 40,561 | 3,067 | 7.6% | 5,342 | 13.2% |
| 26 | Dev: 11,859 (2.5%) | 481,892 | 379,029 | 43,570 | 11.5% | 45,635 | 12.0% |
| | Brevard | 234,412 | 188,009 | 14,933 | 7.9% | 14,066 | 7.5% |
| | Indian River | 123,307 | 98,655 | 8,741 | 8.9% | 10,047 | 10.2% |
| | Osceola | 61,639 | 45,752 | 3,418 | 7.5% | 13,797 | 30.2% |
| | St. Lucie | 62,534 | 46,613 | 16,478 | 35.4% | 7,725 | 16.6% |

Description:

- Districts in current senate map were nearly equal in population based on the 2000 Census, but due to different growth rates in different parts of the state, there are significant deviations from the ideal district population based on the 2010 Census.
- This plan contains multiple minority access districts:
 - In the Jacksonville area, District 1 is 46.9% Black voting age population. Its total population is 9.7% below the ideal district population based on the 2010 Census.
 - In the Orlando area, District 19 is 33.1% Black voting age population and 35.5% Hispanic voting age population. Its total population is 1.5% over the target.

[SPUBS0064–John Libby](#)

Overview:

- Proposed District 6 in Jacksonville is 41.4% Black voting age population. This is less than the 46.9% Black voting age population in District 1 in the current Senate plan.
- Proposed District 13 in Orlando is 27.5% Black voting age population and 22.0% Hispanic voting age population
- Districts in the proposed plan all are within 1 person of the target population for Senate Districts.

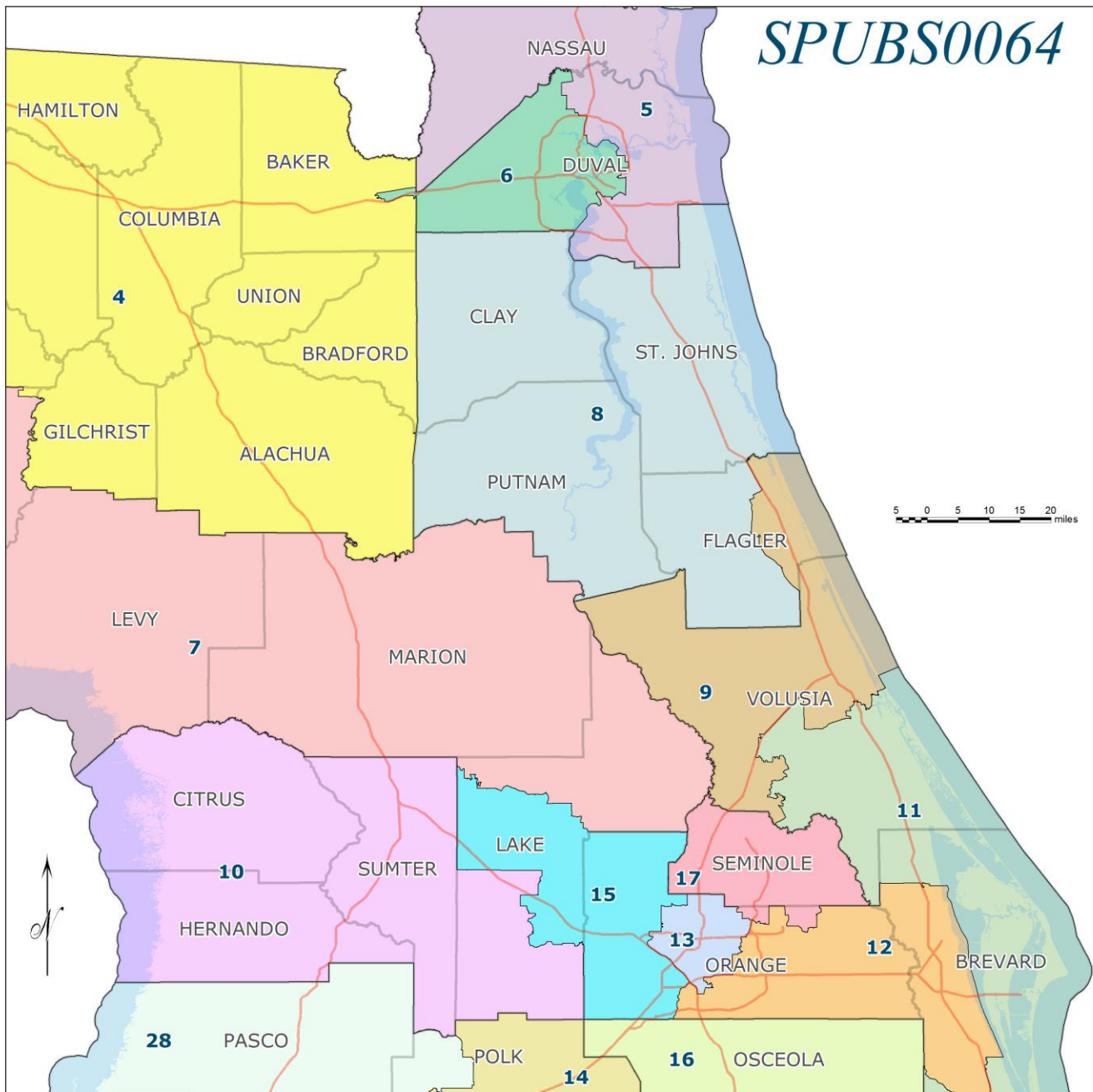

Statistics:

| Dist. | Deviation or County | 2010 Total Pop | 2010 Total VAP | Black VAP | | Hispanic VAP | |
|-----------|-----------------------|----------------|----------------|----------------|--------------|---------------|--------------|
| 4 | Dev: 0 (0.0%) | 470,033 | 377,164 | 67,643 | 17.9% | 25,179 | 6.7% |
| | Alachua | 247,336 | 203,051 | 38,023 | 18.7% | 16,743 | 8.2% |
| | Baker | 24,627 | 18,301 | 2,398 | 13.1% | 320 | 1.7% |
| | Bradford | 28,520 | 22,885 | 4,807 | 21.0% | 819 | 3.6% |
| | Columbia | 67,531 | 52,338 | 9,009 | 17.2% | 2,267 | 4.3% |
| | Dixie | 6,536 | 5,320 | 1,054 | 19.8% | 191 | 3.6% |
| | Gilchrist | 16,939 | 13,308 | 735 | 5.5% | 576 | 4.3% |
| | Hamilton | 12,588 | 10,249 | 3,699 | 36.1% | 607 | 5.9% |
| | Lafayette | 8,870 | 7,085 | 1,312 | 18.5% | 749 | 10.6% |
| | Suwannee | 41,551 | 32,102 | 3,543 | 11.0% | 2,336 | 7.3% |
| | Union | 15,535 | 12,525 | 3,063 | 24.5% | 571 | 4.6% |
| 5 | Dev: -1 (0.0%) | 470,032 | 367,348 | 41,621 | 11.3% | 25,885 | 7.0% |
| | Duval | 396,718 | 309,953 | 37,953 | 12.2% | 24,251 | 7.8% |
| | Nassau | 73,314 | 57,395 | 3,668 | 6.4% | 1,634 | 2.8% |
| 6 | Dev: 0 (0.0%) | 470,033 | 352,563 | 145,802 | 41.4% | 21,101 | 6.0% |
| | Baker | 2,488 | 1,767 | 480 | 27.2% | 36 | 2.0% |
| | Duval | 467,545 | 350,796 | 145,322 | 41.4% | 21,065 | 6.0% |
| | Nassau | - | - | - | - | - | - |
| 7 | Dev: 0 (0.0%) | 470,033 | 377,795 | 37,914 | 10.0% | 31,522 | 8.3% |
| | Dixie | 9,886 | 7,958 | 108 | 1.4% | 183 | 2.3% |
| | Lake | 88,048 | 70,548 | 4,778 | 6.8% | 4,755 | 6.7% |
| | Levy | 40,801 | 32,172 | 2,832 | 8.8% | 2,063 | 6.4% |
| | Marion | 331,298 | 267,117 | 30,196 | 11.3% | 24,521 | 9.2% |
| 8 | Dev: -1 (0.0%) | 470,032 | 355,562 | 31,235 | 8.8% | 20,878 | 5.9% |
| | Clay | 190,865 | 140,695 | 13,408 | 9.5% | 9,305 | 6.6% |
| | Flagler | 14,764 | 11,100 | 1,487 | 13.4% | 783 | 7.1% |
| | Putnam | 74,364 | 57,579 | 8,375 | 14.5% | 4,104 | 7.1% |
| | St. Johns | 190,039 | 146,188 | 7,965 | 5.4% | 6,686 | 4.6% |
| 9 | Dev: 0 (0.0%) | 470,033 | 381,748 | 41,787 | 10.9% | 35,593 | 9.3% |
| | Flagler | 80,932 | 65,560 | 6,777 | 10.3% | 5,030 | 7.7% |
| | Volusia | 389,101 | 316,188 | 35,010 | 11.1% | 30,563 | 9.7% |
| 10 | Dev: 0 (0.0%) | 470,033 | 389,005 | 22,316 | 5.7% | 30,369 | 7.8% |
| | Citrus | 141,236 | 118,842 | 3,158 | 2.7% | 4,674 | 3.9% |
| | Hernando | 172,778 | 138,620 | 6,770 | 4.9% | 12,266 | 8.8% |
| | Lake | 62,599 | 46,635 | 4,467 | 9.6% | 9,018 | 19.3% |
| | Sumter | 93,420 | 84,908 | 7,921 | 9.3% | 4,411 | 5.2% |
| 11 | Dev: 0 (0.0%) | 470,033 | 377,832 | 29,510 | 7.8% | 29,464 | 7.8% |
| | Brevard | 364,541 | 292,700 | 24,596 | 8.4% | 22,330 | 7.6% |
| | Volusia | 105,492 | 85,132 | 4,914 | 5.8% | 7,134 | 8.4% |
| 12 | Dev: -1 (0.0%) | 470,032 | 361,717 | 43,777 | 12.1% | 96,008 | 26.5% |
| | Brevard | 165,051 | 130,498 | 16,650 | 12.8% | 7,825 | 6.0% |
| | Orange | 304,981 | 231,219 | 27,127 | 11.7% | 88,183 | 38.1% |
| 13 | Dev: 0 (0.0%) | 470,033 | 364,762 | 100,380 | 27.5% | 80,136 | 22.0% |
| | Orange | 470,033 | 364,762 | 100,380 | 27.5% | 80,136 | 22.0% |
| 14 | Dev: 0 (0.0%) | 470,033 | 358,980 | 49,370 | 13.8% | 47,299 | 13.2% |
| | Hillsborough | 27,852 | 20,593 | 2,132 | 10.4% | 3,082 | 15.0% |
| | Polk | 442,181 | 338,387 | 47,238 | 14.0% | 44,217 | 13.1% |

| Dist. | Deviation or County | 2010 Total Pop | 2010 Total VAP | Black VAP | | Hispanic VAP | |
|-----------|-----------------------|----------------|----------------|---------------|--------------|----------------|--------------|
| 15 | Dev: -1 (0.0%) | 470,032 | 359,994 | 57,916 | 16.1% | 52,357 | 14.5% |
| | Lake | 146,405 | 118,128 | 12,027 | 10.2% | 9,750 | 8.3% |
| | Orange | 323,627 | 241,866 | 45,889 | 19.0% | 42,607 | 17.6% |
| 16 | Dev: 0 (0.0%) | 470,033 | 354,561 | 41,146 | 11.6% | 113,473 | 32.0% |
| | Brevard | 13,784 | 12,492 | 281 | 2.2% | 327 | 2.6% |
| | Indian River | 32,986 | 25,976 | 1,011 | 3.9% | 4,350 | 16.7% |
| | Osceola | 268,685 | 198,269 | 23,615 | 11.9% | 84,875 | 42.8% |
| | Polk | 154,578 | 117,824 | 16,239 | 13.8% | 23,921 | 20.3% |
| 17 | Dev: 0 (0.0%) | 470,033 | 363,499 | 39,771 | 10.9% | 60,510 | 16.6% |
| | Orange | 47,315 | 37,962 | 3,451 | 9.1% | 9,359 | 24.7% |
| | Seminole | 422,718 | 325,537 | 36,320 | 11.2% | 51,151 | 15.7% |
| 28 | Dev: 0 (0.0%) | 470,033 | 370,272 | 15,841 | 4.3% | 36,312 | 9.8% |
| | Pasco | 464,697 | 366,124 | 15,785 | 4.3% | 36,025 | 9.8% |
| | Polk | 5,336 | 4,148 | 56 | 1.4% | 287 | 6.9% |

Description:

- District 4 takes part of Hamilton County and pushes south and east, collecting all of Alachua, Bradford, Columbia, Gilchrist, Lafayette, Suwannee and Union Counties, the western portions of Dixie, and all but a tiny sliver of Baker County.
- District 5 begins in the north east corner of Florida at the Georgia border and contains all of Nassau County and the eastern half of Duval County.
- District 6 contains the remainder of Duval County as well as the small remaining portion of Baker.
- District 7 runs south of District 4 from the remainder of Dixie through Marion and into the northern part of Lake County. Stretching east from District 4,
- District 8 contains all of Clay, St. Johns and Putnam Counties as well as the western portion of Flagler County.
- District 9 contains the remainder of Flagler and part of Volusia County.
- District 10 takes the portion of Lake County south of District 15 and all of Sumter, Citrus and Hernando Counties.
- District 11 contains the remainder of Volusia County and the majority of Brevard County.
- District 12 takes the eastern portion of Brevard around Titusville and moves west into Orange County.
- District 13 takes up central Orange County and large portions of the Orlando area.
- District 15 takes the remaining western part of Orange County and the Central part of Lake County.
- District 17 takes minor portions of Orange County north of District 12 and all of Seminole County.

Professional Staff Comments:

- Deviation: In this map, every district within the Northeast and Central regions is within a single person of the ideal district population based on the 2010 Census.
- Counties: This map uses the boundary between Bradford and Alachua County and Clay and Putnam County to separate Districts 4 and 8 and the boundary between Marion and Levy and Citrus and Sumter to separate Districts 7 and 10. A number of individuals expressed a desire to avoid splitting their county. Gail Wadsworth at the St. Augustine meeting and Sally Sherman at the Daytona Beach meeting asked to keep Flagler County whole. Ms. Nguyen and Peter Kouracos also expressed a desire to keep Volusia entirely within one district at the Daytona Beach meeting.

- Municipalities: This map splits the municipalities of Jacksonville in Duval County, Glen St. Mary in Baker County, Palm Coast in Flagler County, Port Orange and Deltona in Volusia, Leesburg and Clermont in Lake County and Orlando and Belle Isle in Orange County. Individuals such as Lisa Walker at the Daytona Beach meeting referring to Deltona, have also expressed concern over the splitting of their municipality, especially when the municipality could potentially be entirely contained in a single district.
- The boundary between Districts 13 and 15 in the Orlando area follows the Florida turnpike.
- Minority Access: This map provides the highest percentage of voting age Blacks in a district in the Jacksonville area at 41.4%. Comparatively, in the 2002 map, District 1 in the Jacksonville region had a Black voting age population of 46.9%.
- This map places the Black and Hispanic communities in the Orlando area in multiple districts. District 12 has a 12.1% Black voting age population and a 26.5% Hispanic voting age population. District 13 has a 27.5% Black voting age population and a 22.0% Hispanic voting age population. In contrast, in the 2002 plan, District 19 has a 33.1% Black and a 35.5% Hispanic voting age population.

HPUBS0072–Matthew Boyle

Overview:

This plan includes a district in the Orlando area that is 50.3% Hispanic voting age population.

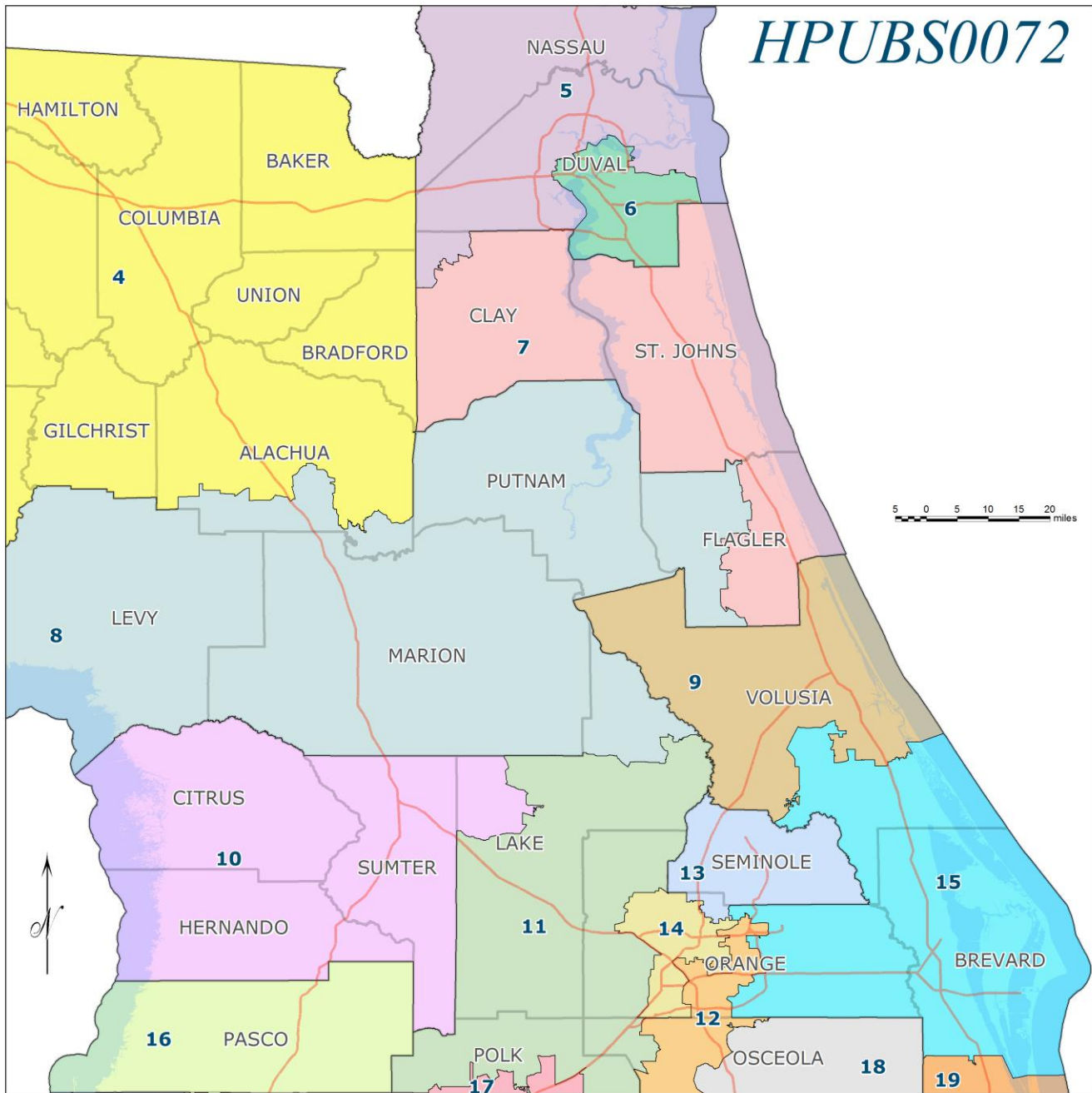

Statistics:

| Dist. | Deviation or County | 2010 Total Pop | 2010 Total VAP | Black VAP | | Hispanic VAP | |
|-----------|-----------------------|----------------|----------------|----------------|--------------|----------------|--------------|
| 4 | Dev: -1 (0.0%) | 470,032 | 377,099 | 65,322 | 17.3% | 25,292 | 6.7% |
| | Alachua | 234,957 | 193,417 | 34,737 | 18.0% | 16,379 | 8.5% |
| | Baker | 27,115 | 20,068 | 2,878 | 14.3% | 356 | 1.8% |
| | Bradford | 28,520 | 22,885 | 4,807 | 21.0% | 819 | 3.6% |
| | Columbia | 67,531 | 52,338 | 9,009 | 17.2% | 2,267 | 4.3% |
| | Dixie | 14,215 | 11,485 | 1,101 | 9.6% | 343 | 3.0% |
| | Gilchrist | 16,939 | 13,308 | 735 | 5.5% | 576 | 4.3% |
| | Hamilton | 14,799 | 11,886 | 4,137 | 34.8% | 896 | 7.5% |
| | Lafayette | 8,870 | 7,085 | 1,312 | 18.5% | 749 | 10.6% |
| | Suwannee | 41,551 | 32,102 | 3,543 | 11.0% | 2,336 | 7.3% |
| | Union | 15,535 | 12,525 | 3,063 | 24.5% | 571 | 4.6% |
| 5 | Dev: -1 (0.0%) | 470,032 | 352,189 | 103,828 | 29.5% | 18,917 | 5.4% |
| | Clay | 2,489 | 1,871 | 21 | 1.1% | 30 | 1.6% |
| | Duval | 394,229 | 292,923 | 100,139 | 34.2% | 17,253 | 5.9% |
| | Nassau | 73,314 | 57,395 | 3,668 | 6.4% | 1,634 | 2.8% |
| 6 | Dev: 1 (0.0%) | 470,034 | 367,826 | 83,136 | 22.6% | 28,063 | 7.6% |
| | Duval | 470,034 | 367,826 | 83,136 | 22.6% | 28,063 | 7.6% |
| 7 | Dev: -2 (0.0%) | 470,031 | 358,444 | 29,425 | 8.2% | 21,639 | 6.0% |
| | Clay | 188,376 | 138,824 | 13,387 | 9.6% | 9,275 | 6.7% |
| | Flagler | 91,616 | 73,432 | 8,073 | 11.0% | 5,678 | 7.7% |
| | St. Johns | 190,039 | 146,188 | 7,965 | 5.4% | 6,686 | 4.6% |
| 8 | Dev: -1 (0.0%) | 470,032 | 375,438 | 44,906 | 12.0% | 31,463 | 8.4% |
| | Alachua | 12,379 | 9,634 | 3,286 | 34.1% | 364 | 3.8% |
| | Flagler | 4,080 | 3,228 | 191 | 5.9% | 135 | 4.2% |
| | Lake | 7,110 | 5,708 | 26 | 0.5% | 276 | 4.8% |
| | Levy | 40,801 | 32,172 | 2,832 | 8.8% | 2,063 | 6.4% |
| | Marion | 331,298 | 267,117 | 30,196 | 11.3% | 24,521 | 9.2% |
| | Putnam | 74,364 | 57,579 | 8,375 | 14.5% | 4,104 | 7.1% |
| 9 | Dev: -1 (0.0%) | 470,032 | 380,917 | 39,372 | 10.3% | 37,194 | 9.8% |
| | Volusia | 470,032 | 380,917 | 39,372 | 10.3% | 37,194 | 9.8% |
| 10 | Dev: -1 (0.0%) | 470,032 | 393,790 | 23,315 | 5.9% | 23,687 | 6.0% |
| | Citrus | 141,236 | 118,842 | 3,158 | 2.7% | 4,674 | 3.9% |
| | Hernando | 172,778 | 138,620 | 6,770 | 4.9% | 12,266 | 8.8% |
| | Lake | 62,598 | 51,420 | 5,466 | 10.6% | 2,336 | 4.5% |
| | Sumter | 93,420 | 84,908 | 7,921 | 9.3% | 4,411 | 5.2% |
| 11 | Dev: -2 (0.0%) | 470,031 | 358,774 | 37,041 | 10.3% | 54,266 | 15.1% |
| | Lake | 227,344 | 178,183 | 15,780 | 8.9% | 20,911 | 11.7% |
| | Orange | 177,991 | 130,992 | 17,948 | 13.7% | 22,620 | 17.3% |
| | Osceola | 15,286 | 11,520 | 514 | 4.5% | 2,112 | 18.3% |
| | Polk | 49,410 | 38,079 | 2,799 | 7.4% | 8,623 | 22.6% |
| 12 | Dev: 0 (0.0%) | 470,033 | 347,834 | 51,538 | 14.8% | 174,935 | 50.3% |
| | Orange | 241,418 | 180,437 | 25,676 | 14.2% | 90,815 | 50.3% |
| | Osceola | 191,411 | 140,511 | 20,851 | 14.8% | 73,511 | 52.3% |
| | Polk | 37,204 | 26,886 | 5,011 | 18.6% | 10,609 | 39.5% |
| 13 | Dev: -1 (0.0%) | 470,032 | 363,573 | 39,930 | 11.0% | 54,198 | 14.9% |
| | Orange | 47,314 | 38,036 | 3,610 | 9.5% | 3,047 | 8.0% |
| | Seminole | 422,718 | 325,537 | 36,320 | 11.2% | 51,151 | 15.7% |
| 14 | Dev: 0 (0.0%) | 470,033 | 362,058 | 111,706 | 30.9% | 62,089 | 17.1% |
| | Orange | 470,033 | 362,058 | 111,706 | 30.9% | 62,089 | 17.1% |

| Dist. | Deviation or County | 2010 Total Pop | 2010 Total VAP | Black VAP | | Hispanic VAP | |
|-----------|-----------------------|----------------|----------------|---------------|--------------|---------------|--------------|
| 15 | Dev: -2 (0.0%) | 470,031 | 374,327 | 37,306 | 10.0% | 52,518 | 14.0% |
| | Brevard | 236,270 | 189,638 | 18,847 | 9.9% | 10,301 | 5.4% |
| | Orange | 209,200 | 164,286 | 17,907 | 10.9% | 41,714 | 25.4% |
| | Volusia | 24,561 | 20,403 | 552 | 2.7% | 503 | 2.5% |
| 16 | Dev: -2 (0.0%) | 470,031 | 369,664 | 16,016 | 4.3% | 36,535 | 9.9% |
| | Hillsborough | 5,334 | 3,540 | 231 | 6.5% | 510 | 14.4% |
| | Pasco | 464,697 | 366,124 | 15,785 | 4.3% | 36,025 | 9.8% |
| 17 | Dev: -1 (0.0%) | 470,032 | 359,042 | 51,646 | 14.4% | 43,844 | 12.2% |
| | Polk | 470,032 | 359,042 | 51,646 | 14.4% | 43,844 | 12.2% |
| 18 | Dev: -1 (0.0%) | 470,032 | 360,635 | 41,016 | 11.4% | 77,423 | 21.5% |
| | DeSoto | 34,862 | 27,027 | 3,507 | 13.0% | 7,041 | 26.1% |
| | Glades | 12,884 | 10,467 | 1,406 | 13.4% | 1,866 | 17.8% |
| | Hardee | 27,731 | 20,056 | 1,504 | 7.5% | 7,414 | 37.0% |
| | Hendry | 39,140 | 28,254 | 3,846 | 13.6% | 12,729 | 45.1% |
| | Highlands | 98,786 | 80,814 | 6,661 | 8.2% | 11,667 | 14.4% |
| | Lee | 16,005 | 11,577 | 1,805 | 15.6% | 3,112 | 26.9% |
| | Martin | 10,308 | 7,834 | 1,732 | 22.1% | 3,418 | 43.6% |
| | Okeechobee | 39,996 | 30,412 | 2,453 | 8.1% | 6,084 | 20.0% |
| | Osceola | 61,988 | 46,238 | 2,250 | 4.9% | 9,252 | 20.0% |
| | Polk | 45,449 | 36,352 | 4,077 | 11.2% | 5,349 | 14.7% |
| | St. Lucie | 82,883 | 61,604 | 11,775 | 19.1% | 9,491 | 15.4% |
| 19 | Dev: 0 (0.0%) | 470,033 | 377,165 | 41,026 | 10.9% | 32,280 | 8.6% |
| | Brevard | 307,106 | 246,052 | 22,680 | 9.2% | 20,181 | 8.2% |
| | Indian River | 138,028 | 112,076 | 8,777 | 7.8% | 10,301 | 9.2% |
| | St. Lucie | 24,899 | 19,037 | 9,569 | 50.3% | 1,798 | 9.4% |

Description:

- District 5 begins in the northeast corner of Florida at the Georgia border and contains all of Nassau County and the northern and western parts of Duval County and a small portion of Clay County.
- District 6 is made of up of the remaining southeast portion of Duval County. District 4 starts to the west of District 6, picking up all of Baker, Bradford, Columbia, Gilchrist, Hamilton, Lafayette, Suwannee and Union Counties, the majority of Alachua County and the eastern half of Dixie County.
- District 7 runs northward towards District 5 taking all of St. Johns County and portions of Clay and Flagler Counties.
- District 8 runs south of District 4 from Levy County through Marion, Putnam and the southern portion of Alachua Counties and into the northern part of Lake County and the Western part of Flagler County.
- District 9 is made up of the northern half of Volusia County.
- District 10 includes portions of Lake County and all of Sumter, Citrus and Hernando Counties.
- District 11 contains the majority of Lake County and portions of Orange, Osceola and Polk Counties.
- District 12 begins west of District 15 in Orange County, containing part of the Orlando area and continues south into a part of Osceola and Polk counties.
- District 13 sits above 14 and contains a small portion of Orange County and all of Seminole County.
- District 14 is made up of the western parts of Orlando.
- District 15 includes portions of Volusia County and the Northern half of Brevard County and the eastern part of Orange County.

Public Testimony and Comments from the Map Author:

- A number of members of the public requested greater minority access for the Hispanic community in the Orlando area including Astrid Garcia, Juan Cartagena and Mr. Perez at the Orlando hearing. They pointed at the rapid growth of the Hispanic community in Orange, Osceola and Polk Counties.

Professional Staff Comments:

- Deviation: In this map, every district within the Northeast and Central regions is within a single person of the ideal population for a district giving them all a 0.0% deviation from the ideal mean.
- Counties: This map uses the boundary between Marion and Lake County boundary to separate Districts 8 and 10 and the boundary between Baker and Bradford and Nassau, Duval and Clay Counties to separate District 4 from Districts 7 and 10.
- Municipalities: This map splits the municipalities of Palm Coast and Bunnell in Flagler County, Edgewater in Volusia, Leesburg in Lake County and Belle Isle, Winter Garden and Ocoee in Orange County. Some of these splits, such as the small portions of Winter Garden and Ocoee that are divided off, were likely necessary to achieve an equalized population.
- Minority Access: District 5 in Jacksonville contains an Black voting age population of 29.5%. Comparatively in the 2002 map, District 1 in the Jacksonville region had an Black voting age population of 46.9%.
- This plan attempts to create a minority access seat for Hispanics in the Orlando region where District 12 has a 50.3% Hispanic voting age population. District 14 has a 30.9% Black voting age population and a 17.1% Hispanic voting age population. In comparison, the similarly situated District 19 in the 2002 plan has a 33.1% Black voting age population and a 35.5% Hispanic voting age population. The 2002 plan has no district in the Orlando region with over 35.5% Hispanic voting age population.

HPUBS0007–Henry Kelley

Overview:

- The proposed plan splits relatively few county lines and keeps the Villages community in a single Senate district.
- Proposed District 6 includes portions of Jacksonville and is 36.9% Black voting age population. This is less than the 46.9% Black voting age population in District 1 in the current Senate plan.
- Proposed District 8 in the Orlando area is 31.0% Black voting age population. Proposed District 15 in the Orlando area is 39.9% Hispanic voting age population. District 19 in the current Senate plan is 33.1% Black voting age population and 35.5% Hispanic voting age population.

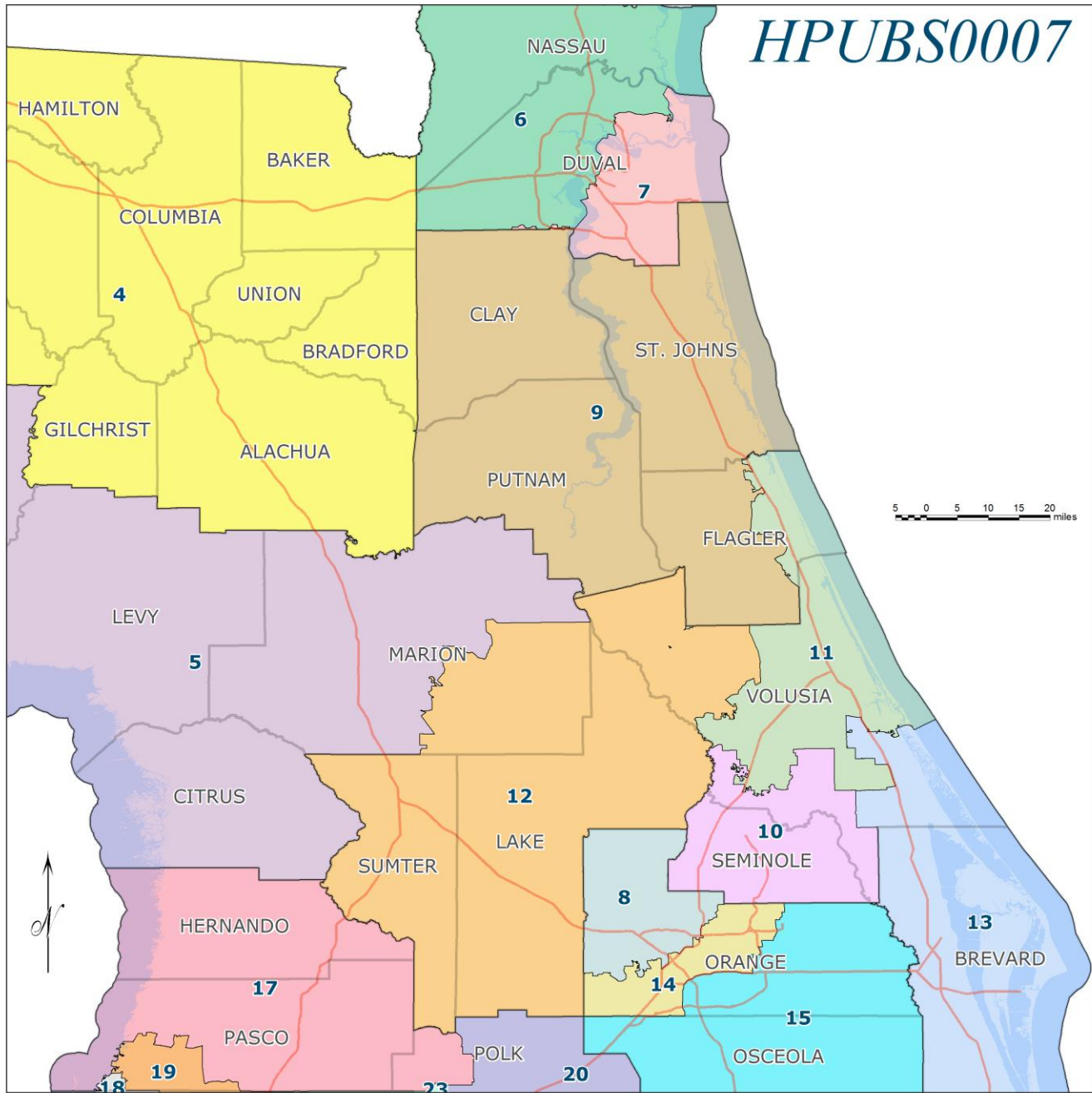

Statistics:

| Dist. | Deviation or County | 2010 Total Pop | 2010 Total VAP | Black VAP | | Hispanic VAP | |
|-----------|----------------------------|----------------|----------------|----------------|--------------|----------------|--------------|
| 4 | Dev: -1,837 (-0.4%) | 468,196 | 375,248 | 67,507 | 18.0% | 25,313 | 6.7% |
| | Alachua | 247,336 | 203,051 | 38,023 | 18.7% | 16,743 | 8.2% |
| | Baker | 27,115 | 20,068 | 2,878 | 14.3% | 356 | 1.8% |
| | Bradford | 28,520 | 22,885 | 4,807 | 21.0% | 819 | 3.6% |
| | Columbia | 67,531 | 52,338 | 9,009 | 17.2% | 2,267 | 4.3% |
| | Gilchrist | 16,939 | 13,308 | 735 | 5.5% | 576 | 4.3% |
| | Hamilton | 14,799 | 11,886 | 4,137 | 34.8% | 896 | 7.5% |
| | Lafayette | 8,870 | 7,085 | 1,312 | 18.5% | 749 | 10.6% |
| | Suwannee | 41,551 | 32,102 | 3,543 | 11.0% | 2,336 | 7.3% |
| | Union | 15,535 | 12,525 | 3,063 | 24.5% | 571 | 4.6% |
| 5 | Dev: -795 (-0.2%) | 469,238 | 379,883 | 34,690 | 9.1% | 29,094 | 7.7% |
| | Citrus | 141,236 | 118,842 | 3,158 | 2.7% | 4,674 | 3.9% |
| | Dixie | 16,422 | 13,278 | 1,162 | 8.8% | 374 | 2.8% |
| | Levy | 40,801 | 32,172 | 2,832 | 8.8% | 2,063 | 6.4% |
| | Marion | 270,779 | 215,591 | 27,538 | 12.8% | 21,983 | 10.2% |
| 6 | Dev: -2,857 (-0.6%) | 467,176 | 351,268 | 129,473 | 36.9% | 16,309 | 4.6% |
| | Duval | 393,862 | 293,873 | 125,805 | 42.8% | 14,675 | 5.0% |
| | Nassau | 73,314 | 57,395 | 3,668 | 6.4% | 1,634 | 2.8% |
| 7 | Dev: 368 (0.1%) | 470,401 | 366,876 | 57,470 | 15.7% | 30,641 | 8.4% |
| | Duval | 470,401 | 366,876 | 57,470 | 15.7% | 30,641 | 8.4% |
| 8 | Dev: -967 (-0.2%) | 469,066 | 348,367 | 107,972 | 31.0% | 54,061 | 15.5% |
| | Orange | 469,066 | 348,367 | 107,972 | 31.0% | 54,061 | 15.5% |
| 9 | Dev: -909 (-0.2%) | 469,124 | 355,222 | 31,111 | 8.8% | 20,740 | 5.8% |
| | Clay | 190,865 | 140,695 | 13,408 | 9.5% | 9,305 | 6.6% |
| | Flagler | 13,856 | 10,760 | 1,363 | 12.7% | 645 | 6.0% |
| | Putnam | 74,364 | 57,579 | 8,375 | 14.5% | 4,104 | 7.1% |
| | St. Johns | 190,039 | 146,188 | 7,965 | 5.4% | 6,686 | 4.6% |
| 10 | Dev: -831 (-0.2%) | 469,202 | 361,728 | 38,426 | 10.6% | 55,729 | 15.4% |
| | Seminole | 422,718 | 325,537 | 36,320 | 11.2% | 51,151 | 15.7% |
| | Volusia | 46,484 | 36,191 | 2,106 | 5.8% | 4,578 | 12.6% |
| 11 | Dev: 631 (0.1%) | 470,664 | 382,555 | 43,464 | 11.4% | 34,856 | 9.1% |
| | Flagler | 81,840 | 65,900 | 6,901 | 10.5% | 5,168 | 7.8% |
| | Volusia | 388,824 | 316,655 | 36,563 | 11.5% | 29,688 | 9.4% |
| 12 | Dev: 579 (0.1%) | 470,612 | 387,028 | 32,357 | 8.4% | 33,085 | 8.5% |
| | Lake | 297,052 | 235,311 | 21,272 | 9.0% | 23,523 | 10.0% |
| | Marion | 60,519 | 51,526 | 2,658 | 5.2% | 2,538 | 4.9% |
| | Sumter | 93,420 | 84,908 | 7,921 | 9.3% | 4,411 | 5.2% |
| | Volusia | 19,621 | 15,283 | 506 | 3.3% | 2,613 | 17.1% |
| 13 | Dev: 405 (0.1%) | 470,438 | 381,156 | 30,003 | 7.9% | 22,047 | 5.8% |
| | Brevard | 430,774 | 347,965 | 29,254 | 8.4% | 21,229 | 6.1% |
| | Volusia | 39,664 | 33,191 | 749 | 2.3% | 818 | 2.5% |
| 14 | Dev: 824 (0.2%) | 470,857 | 374,627 | 51,123 | 13.6% | 111,126 | 29.7% |
| | Orange | 470,857 | 374,627 | 51,123 | 13.6% | 111,126 | 29.7% |
| 15 | Dev: 4,685 (1.0%) | 474,718 | 351,084 | 41,367 | 11.8% | 139,973 | 39.9% |
| | Orange | 206,033 | 152,815 | 17,752 | 11.6% | 55,098 | 36.1% |
| | Osceola | 268,685 | 198,269 | 23,615 | 11.9% | 84,875 | 42.8% |
| 17 | Dev: -42 (0.0%) | 469,991 | 370,816 | 19,090 | 5.1% | 37,930 | 10.2% |
| | Hernando | 172,778 | 138,620 | 6,770 | 4.9% | 12,266 | 8.8% |
| | Pasco | 292,804 | 228,935 | 12,264 | 5.4% | 25,388 | 11.1% |
| | Polk | 4,409 | 3,261 | 56 | 1.7% | 276 | 8.5% |

| Dist. | Deviation or County | 2010 Total Pop | 2010 Total VAP | Black VAP | | Hispanic VAP | |
|-----------|--------------------------|----------------|----------------|---------------|--------------|---------------|--------------|
| 18 | Dev: 1,641 (0.3%) | 471,674 | 388,550 | 21,007 | 5.4% | 28,395 | 7.3% |
| | Pasco | 24,764 | 19,682 | 699 | 3.6% | 1,490 | 7.6% |
| | Pinellas | 446,910 | 368,868 | 20,308 | 5.5% | 26,905 | 7.3% |
| 19 | Dev: -734 (-0.2%) | 469,299 | 365,117 | 25,825 | 7.1% | 83,979 | 23.0% |
| | Hillsborough | 322,170 | 247,610 | 23,003 | 9.3% | 74,832 | 30.2% |
| | Pasco | 147,129 | 117,507 | 2,822 | 2.4% | 9,147 | 7.8% |
| 20 | Dev: -377 (-0.1%) | 469,656 | 362,365 | 52,316 | 14.4% | 53,807 | 14.8% |
| | Polk | 469,656 | 362,365 | 52,316 | 14.4% | 53,807 | 14.8% |
| 23 | Dev: -78 (0.0%) | 469,955 | 353,324 | 74,619 | 21.1% | 67,389 | 19.1% |
| | Hillsborough | 436,379 | 327,953 | 72,082 | 22.0% | 64,704 | 19.7% |
| | Polk | 33,576 | 25,371 | 2,537 | 10.0% | 2,685 | 10.6% |

Description:

- District 4 starts to the west of District 7, picking up all of Alachua, Baker, Bradford, Columbia, Gilchrist, Hamilton, Lafayette, Suwannee and Union Counties.
- District 5 is south of District 4 and contains all of Dixie, Levy, and Citrus Counties, and the majority of Marion County.
- District 6 begins in the northeast corner of Florida at the Georgia border and contains all of Nassau County and the western half of Duval County.
- District 7 contains the portion of Duval County not in District 6.
- District 8 is made up of the western part of Orange County.
- District 9 contains all of Clay, St. Johns and Putnam Counties as well as the western portion of Flagler County.
- District 10 contains part of Volusia County south of District 11 and all of Seminole County.
- District 11 contains portions of Flagler and Volusia Counties.
- District 12 includes the northern third of Volusia, the portion of Marion County not in District 5, and all of Sumter and Lake Counties.
- District 13 includes portions of Brevard and Volusia Counties.
- District 14 stretches across the center of Orange County.
- District 15 includes portions of Orange County and all of Osceola County.

Professional Staff Comments:

- Deviation: In this map, districts in Northeast and Central regions are all within 1% of the ideal population.
- Counties: This plan follows county boundaries to a large extent, with exceptions for achieving equal population.
- Municipalities: This map splits the following municipalities: Palm Crest in Flagler County, New Smyrna Beach, Deltona and DeBary in Volusia County, and Winter Park in Orange County. Palm Crest, Deltona and Winter Park are all significantly divided between 2 districts suggesting that these were planned divisions and not done solely for the purpose of equalizing population.
- This plan keeps the Villages community together in Lake, Sumter, and Marion Counties. Dan Hahnfeldt, Leo Fallon, Al Butler and numerous others at the Villages public hearing expressed a strong desire to keep the Villages together a single Senate district.
- Minority Access:
 - Proposed District 6 in Jacksonville is 36.9% Black voting age population. The current District 1, which includes Jacksonville, is 46.9% Black.
 - Proposed District 8 in the Orlando area is 31.0% Black voting age population. Proposed District 15 in the Orlando area is 39.9% Hispanic voting age population. District 19 in the

current Senate plan is 33.1% Black voting age population and 35.5% Hispanic voting age population.

SPUBS0066–Bruce King

Overview:

- This plan’s districts follow a box-like pattern that emphasizes geographic compactness. They do not follow political boundaries.
- Proposed District 6 in Jacksonville is 34.8% Black voting age population. This is less than the 46.9% Black voting age population in District 1 in the current plan.
- Proposed District 13 in the Orlando area is 33.0% Black voting age population. Proposed District 14 in the Orlando area is 42.2% Hispanic voting age population. District 19 in the current Senate plan is 33.1% Black voting age population and 35.5% Hispanic voting age population.

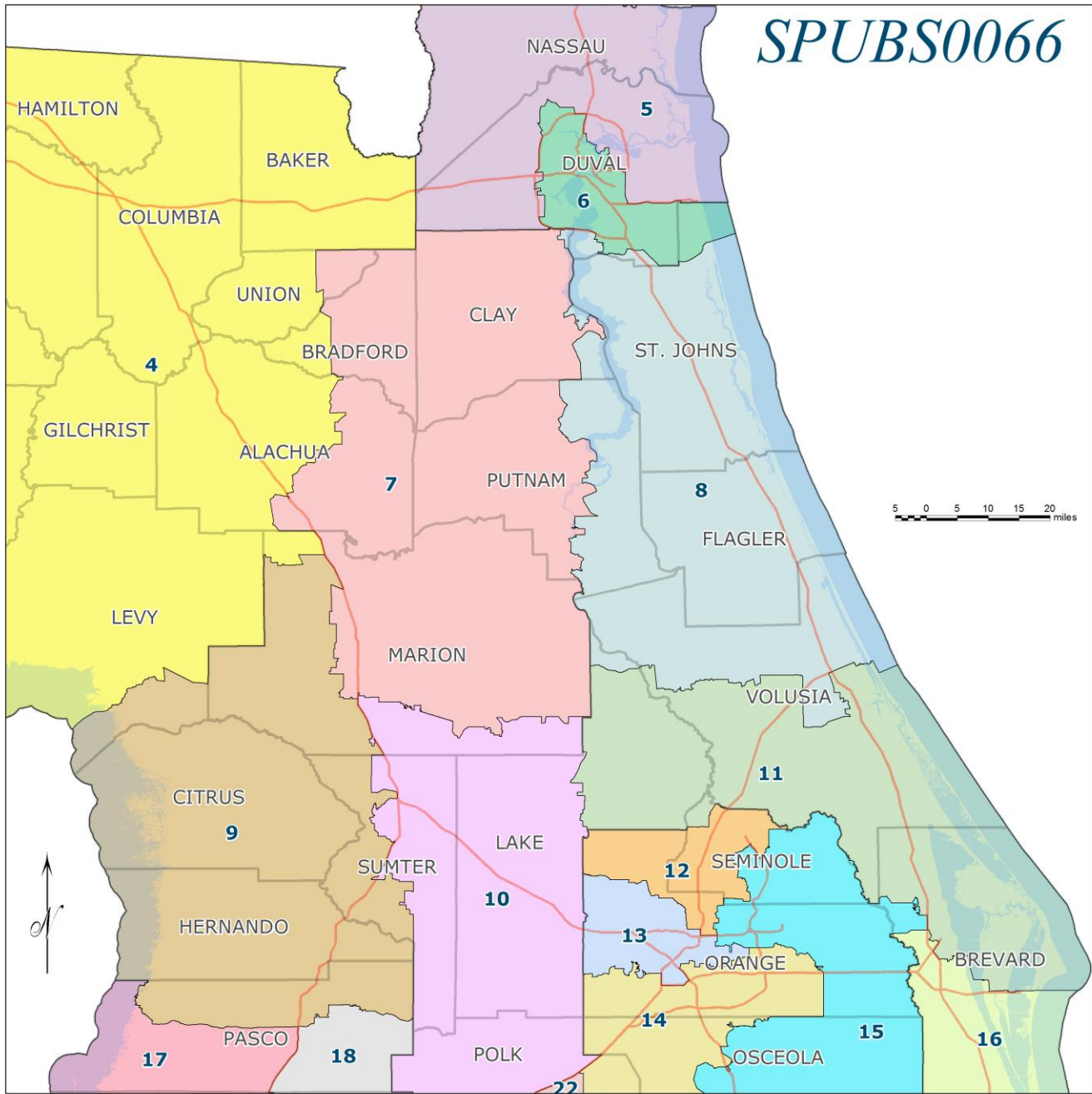

Statistics:

| Dist. | Deviation or County | 2010 Total Pop | 2010 Total VAP | Black VAP | | Hispanic VAP | |
|-----------|-----------------------|----------------|----------------|----------------|--------------|---------------|-------------|
| 4 | Dev: -4 (0.0%) | 470,029 | 376,077 | 59,885 | 15.9% | 26,272 | 7.0% |
| | Alachua | 227,499 | 187,300 | 32,352 | 17.3% | 16,316 | 8.7% |
| | Baker | 27,115 | 20,068 | 2,878 | 14.3% | 356 | 1.8% |
| | Bradford | 1,058 | 841 | 40 | 4.8% | 18 | 2.1% |
| | Columbia | 67,531 | 52,338 | 9,009 | 17.2% | 2,267 | 4.3% |
| | Dixie | 16,422 | 13,278 | 1,162 | 8.8% | 374 | 2.8% |
| | Gilchrist | 16,939 | 13,308 | 735 | 5.5% | 576 | 4.3% |
| | Hamilton | 12,585 | 10,154 | 3,819 | 37.6% | 834 | 8.2% |
| | Lafayette | 8,870 | 7,085 | 1,312 | 18.5% | 749 | 10.6% |
| | Levy | 37,547 | 29,387 | 2,822 | 9.6% | 2,002 | 6.8% |
| | Marion | 923 | 778 | 98 | 12.6% | 40 | 5.1% |
| | Suwannee | 41,551 | 32,102 | 3,543 | 11.0% | 2,336 | 7.3% |
| | Union | 11,989 | 9,438 | 2,115 | 22.4% | 404 | 4.3% |
| 5 | Dev: 2 (0.0%) | 470,035 | 358,045 | 59,836 | 16.7% | 24,393 | 6.8% |
| | Duval | 396,721 | 300,650 | 56,168 | 18.7% | 22,759 | 7.6% |
| | Nassau | 73,314 | 57,395 | 3,668 | 6.4% | 1,634 | 2.8% |
| 6 | Dev: 0 (0.0%) | 470,033 | 362,595 | 126,028 | 34.8% | 22,076 | 6.1% |
| | Duval | 442,893 | 340,991 | 125,769 | 36.9% | 21,411 | 6.3% |
| | St. Johns | 27,140 | 21,604 | 259 | 1.2% | 665 | 3.1% |
| 7 | Dev: 0 (0.0%) | 470,033 | 359,518 | 51,592 | 14.4% | 24,807 | 6.9% |
| | Alachua | 19,837 | 15,751 | 5,671 | 36.0% | 427 | 2.7% |
| | Bradford | 27,462 | 22,044 | 4,767 | 21.6% | 801 | 3.6% |
| | Clay | 181,832 | 133,526 | 12,061 | 9.0% | 8,835 | 6.6% |
| | Marion | 189,127 | 148,172 | 22,039 | 14.9% | 12,650 | 8.5% |
| | Putnam | 48,229 | 36,938 | 6,106 | 16.5% | 1,927 | 5.2% |
| | Union | 3,546 | 3,087 | 948 | 30.7% | 167 | 5.4% |
| 8 | Dev: -3 (0.0%) | 470,030 | 374,426 | 41,988 | 11.2% | 22,623 | 6.0% |
| | Clay | 9,033 | 7,169 | 1,347 | 18.8% | 470 | 6.6% |
| | Duval | 24,649 | 19,108 | 1,338 | 7.0% | 1,146 | 6.0% |
| | Flagler | 95,696 | 76,660 | 8,264 | 10.8% | 5,813 | 7.6% |
| | Lake | 1,349 | 1,096 | 1 | 0.1% | 118 | 10.8% |
| | Putnam | 26,135 | 20,641 | 2,269 | 11.0% | 2,177 | 10.5% |
| | St. Johns | 162,899 | 124,584 | 7,706 | 6.2% | 6,021 | 4.8% |
| | Volusia | 150,269 | 125,168 | 21,063 | 16.8% | 6,878 | 5.5% |
| 9 | Dev: 4 (0.0%) | 470,037 | 384,653 | 18,894 | 4.9% | 30,395 | 7.9% |
| | Citrus | 141,236 | 118,842 | 3,158 | 2.7% | 4,674 | 3.9% |
| | Hernando | 172,778 | 138,620 | 6,770 | 4.9% | 12,266 | 8.8% |
| | Levy | 3,254 | 2,785 | 10 | 0.4% | 61 | 2.2% |
| | Marion | 78,762 | 65,296 | 6,239 | 9.6% | 8,242 | 12.6% |
| | Pasco | 58,780 | 46,781 | 1,245 | 2.7% | 4,335 | 9.3% |
| | Sumter | 15,227 | 12,329 | 1,472 | 11.9% | 817 | 6.6% |
| 10 | Dev: -2 (0.0%) | 470,031 | 385,375 | 32,315 | 8.4% | 35,813 | 9.3% |
| | Lake | 248,158 | 197,018 | 18,921 | 9.6% | 20,602 | 10.5% |
| | Marion | 62,486 | 52,871 | 1,820 | 3.4% | 3,589 | 6.8% |
| | Polk | 81,194 | 62,907 | 5,125 | 8.1% | 8,028 | 12.8% |
| | Sumter | 78,193 | 72,579 | 6,449 | 8.9% | 3,594 | 5.0% |
| 11 | Dev: 0 (0.0%) | 470,033 | 375,185 | 26,843 | 7.2% | 36,662 | 9.8% |
| | Brevard | 71,760 | 57,286 | 5,328 | 9.3% | 2,714 | 4.7% |
| | Lake | 47,545 | 37,197 | 2,350 | 6.3% | 2,803 | 7.5% |
| | Seminole | 6,404 | 4,550 | 304 | 6.7% | 326 | 7.2% |
| | Volusia | 344,324 | 276,152 | 18,861 | 6.8% | 30,819 | 11.2% |

| Dist. | Deviation or County | 2010 Total Pop | 2010 Total VAP | Black VAP | | Hispanic VAP | |
|-----------|-----------------------|----------------|----------------|----------------|--------------|----------------|--------------|
| 12 | Dev: 2 (0.0%) | 470,035 | 365,502 | 48,564 | 13.3% | 58,236 | 15.9% |
| | Orange | 172,082 | 134,882 | 18,699 | 13.9% | 20,013 | 14.8% |
| | Seminole | 297,953 | 230,620 | 29,865 | 12.9% | 38,223 | 16.6% |
| 13 | Dev: -1 (0.0%) | 470,032 | 350,499 | 115,777 | 33.0% | 70,633 | 20.2% |
| | Orange | 470,032 | 350,499 | 115,777 | 33.0% | 70,633 | 20.2% |
| 14 | Dev: -1 (0.0%) | 470,032 | 351,896 | 45,715 | 13.0% | 148,525 | 42.2% |
| | Orange | 210,574 | 159,625 | 18,664 | 11.7% | 60,333 | 37.8% |
| | Osceola | 209,418 | 154,106 | 21,531 | 14.0% | 76,138 | 49.4% |
| | Polk | 50,040 | 38,165 | 5,520 | 14.5% | 12,054 | 31.6% |
| 15 | Dev: 3 (0.0%) | 470,036 | 364,637 | 31,943 | 8.8% | 90,609 | 24.8% |
| | Brevard | 42 | 38 | 1 | 2.6% | - | 0.0% |
| | Orange | 293,268 | 230,803 | 23,707 | 10.3% | 69,306 | 30.0% |
| | Osceola | 58,362 | 43,427 | 2,082 | 4.8% | 8,701 | 20.0% |
| | Polk | 3 | 2 | 2 | 100.0% | - | 0.0% |
| | Seminole | 118,361 | 90,367 | 6,151 | 6.8% | 12,602 | 13.9% |
| | Volusia | - | - | - | | - | |
| 16 | Dev: 0 (0.0%) | 470,033 | 377,032 | 36,117 | 9.6% | 27,718 | 7.4% |
| | Brevard | 470,033 | 377,032 | 36,117 | 9.6% | 27,718 | 7.4% |
| 17 | Dev: 6 (0.0%) | 470,039 | 369,994 | 16,440 | 4.4% | 37,656 | 10.2% |
| | Hillsborough | 107,213 | 82,937 | 6,827 | 8.2% | 13,222 | 15.9% |
| | Pasco | 291,357 | 229,281 | 7,783 | 3.4% | 21,448 | 9.4% |
| | Pinellas | 71,469 | 57,776 | 1,830 | 3.2% | 2,986 | 5.2% |
| 18 | Dev: 6 (0.0%) | 470,039 | 354,869 | 46,206 | 13.0% | 60,784 | 17.1% |
| | Hillsborough | 355,479 | 264,807 | 39,449 | 14.9% | 50,542 | 19.1% |
| | Pasco | 114,560 | 90,062 | 6,757 | 7.5% | 10,242 | 11.4% |

Description:

- District 4 includes all of Baker, Columbia, Dixie, Gilchrist, Lafayette, Suwannee and Counties, and portions of Hamilton, Levy, Bradford, Union, and Alachua Counties, including the majority of Gainesville.
- District 5 begins in the northeast corner of Florida at the Georgia border and contains all of Nassau County and parts of Duval County.
- District 6 is made up of a portion of Duval County and a small portion of St. Johns County.
- District 7 includes portions of Union, Bradford Alachua, Marion Putnam, and Clay Counties.
- District 8 contains portions of St. Johns, Clay and Putnam Counties and parts of Volusia and Lake Counties plus a small portion of Duval County.
- District 10 lies west of District 13 and takes the remainder of Lake County and surrounding parts of Polk, Sumter and Marion Counties.
- District 9 includes Citrus and Hernando Counties, plus portions of Marion, Levy, Sumter, and Pasco Counties.
- District 11 includes portions of Lake, Seminole, Volusia, and Brevard Counties.
- District 12 is made up of the eastern portions of Seminole County and northeastern portions of Orange County.
- District 13 takes up the eastern part of Orange County stretching into Orlando.
- District 14 takes the southern portion of Orange County and parts of Osceola and Polk County.
- District 15 takes the eastern remainder of Seminole and Orange County and part of Osceola County.

Public Testimony and Comments from the Map Author:

- Mr. King submitted comments with his plans explaining how he began by drawing Senate districts, then divided those into House districts, and then used those House districts to draw Congressional districts. This map corresponds with SPUBH0067 and SPUBC0068.
- Other points by Mr. King:
 - “The districts were defined starting on the northern border, going from west to east, and then moving south. For the panhandle region, this involved starting with county based units and continuing until population of the evolving district boundary was just below the target population. Next voting districts (VTD-level) are used to get a closer approach to the target, using the undo button when the target is exceeded. Finally the block-level is used, including the “lasso assign” button, to migrate a smooth boundary as the target population is approached. At the final step, the border was magnified to the finest scale where block boundaries become visible, then the population is “fine tuned” by exchanging several blocks between either sides of the boundary until the district population is within the target value by an acceptable increment. Finally the utility scans for contiguity and completeness are made, corrected, and rebalanced if necessary. The changes were then saved and the completed district locked. Thus the just completed boundary is not changed when one starts to form the next district.”
 - “For the urban areas where minority populations are more concentrated, the choice of the district boundaries were made to maximize the number of majority minority Senate districts. For non-minority Senate districts, any concentrated areas of minorities are not split between adjacent Senate districts, so that when the House districts are made from the Senate districts, majority minority House districts are also maximized.”

Professional Staff Comments:

- Deviation: In this map the districts in the Northeast and Central regions are all within 10 people of the ideal population for a district, giving a near 0% deviation from the ideal population.
- Counties: This plan does not follow county boundaries, and it splits a large number of counties including Duval, Union, Bradford, Alachua, Clay, St. Johns, Putnam, Marion, Volusia, Brevard, Seminole, Orange, Lake, Sumter, Polk and Osceola Counties.
- Municipalities: This plan does not follow city boundaries. Split municipalities include: Gainesville in Alachua County, Green Cove Springs in Clay County, Daytona Beach in Volusia, Sanford and Winter Springs in Seminole County, Winter Park, Belle Isle and Apopka in Orange County and Eustis and Mount Dora in Lake County.
- This map is a representation of using a geometric grid to achieve compact districts, as advocated and reflected in the comments of Carmen Torres at the Orlando hearing and Sandra Parks at the St Augustine hearing along with many others. This map splits a number of counties that other maps do not, suggesting that following political boundaries was of a lesser focus. Many members of the public also expressed an interest in keeping counties whole such as Charles Parrish in Tallahassee, including some who also favored compactness like Dorothy Johnson.
- Minority Access:
 - Proposed District 6 in Jacksonville is 34.8% Black voting age population. This is less than the 46.9% Black voting age population in District 1 in the current plan.
 - Proposed District 13 in the Orlando area is 33.0% Black voting age population. Proposed District 14 in the Orlando area is 42.2% Hispanic voting age population. District 19 in the current Senate plan is 33.1% Black voting age population and 35.5% Hispanic voting age population.

Appendix A: Northeast and Central Florida Counties

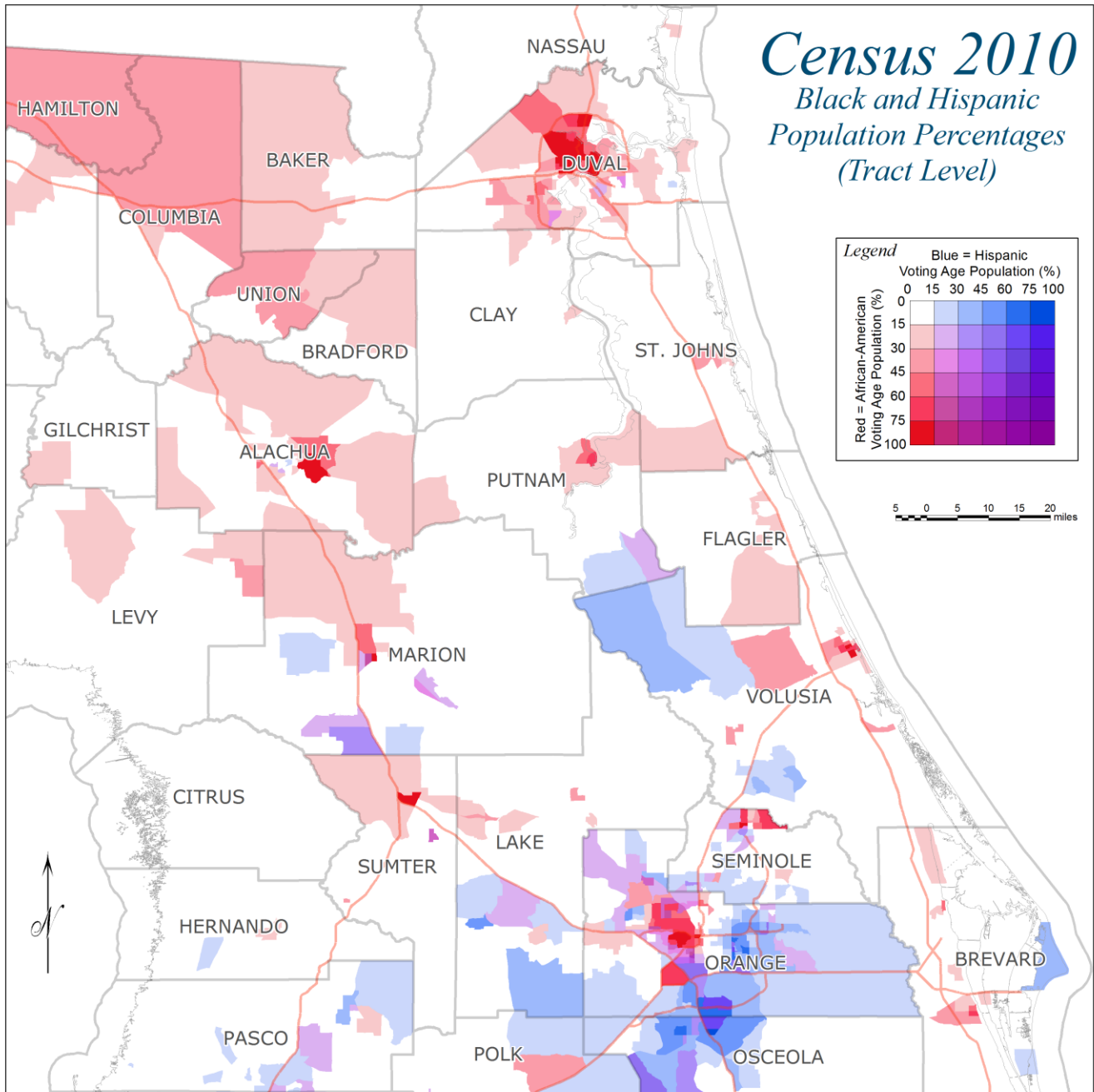

Statistics:

| County | 2010 Total Pop | 2010 Total VAP | Black VAP | | Hispanic VAP | |
|-----------|----------------|----------------|-----------|-------|--------------|--------------|
| Alachua | 247,336 | 203,051 | 38,023 | 18.7% | 16,743 | 8.2% |
| Baker | 27,115 | 20,068 | 2,878 | 14.3% | 356 | 1.8% |
| Bradford | 28,520 | 22,885 | 4,807 | 21.0% | 819 | 3.6% |
| Brevard | 543,376 | 435,690 | 41,527 | 9.5% | 30,482 | 7.0% |
| Citrus | 141,236 | 118,842 | 3,158 | 2.7% | 4,674 | 3.9% |
| Clay | 190,865 | 140,695 | 13,408 | 9.5% | 9,305 | 6.6% |
| Columbia | 67,531 | 52,338 | 9,009 | 17.2% | 2,267 | 4.3% |
| Duval | 864,263 | 660,749 | 183,275 | 27.7% | 45,316 | 6.9% |
| Flagler | 95,696 | 76,660 | 8,264 | 10.8% | 5,813 | 7.6% |
| Gilchrist | 16,939 | 13,308 | 735 | 5.5% | 576 | 4.3% |
| Hamilton | 14,799 | 11,886 | 4,137 | 34.8% | 896 | 7.5% |
| Hernando | 172,778 | 138,620 | 6,770 | 4.9% | 12,266 | 8.8% |
| Lake | 297,052 | 235,311 | 21,272 | 9.0% | 23,523 | 10.0% |
| Levy | 40,801 | 32,172 | 2,832 | 8.8% | 2,063 | 6.4% |
| Marion | 331,298 | 267,117 | 30,196 | 11.3% | 24,521 | 9.2% |
| Nassau | 73,314 | 57,395 | 3,668 | 6.4% | 1,634 | 2.8% |
| Orange | 1,145,956 | 875,809 | 176,847 | 20.2% | 220,285 | 25.2% |
| Osceola | 268,685 | 198,269 | 23,615 | 11.9% | 84,875 | 42.8% |
| Pasco | 464,697 | 366,124 | 15,785 | 4.3% | 36,025 | 9.8% |
| Polk | 602,095 | 460,359 | 63,533 | 13.8% | 68,425 | 14.9% |
| Putnam | 74,364 | 57,579 | 8,375 | 14.5% | 4,104 | 7.1% |
| St. Johns | 190,039 | 146,188 | 7,965 | 5.4% | 6,686 | 4.6% |
| Seminole | 422,718 | 325,537 | 36,320 | 11.2% | 51,151 | 15.7% |
| Sumter | 93,420 | 84,908 | 7,921 | 9.3% | 4,411 | 5.2% |
| Suwannee | 41,551 | 32,102 | 3,543 | 11.0% | 2,336 | 7.3% |
| Union | 15,535 | 12,525 | 3,063 | 24.5% | 571 | 4.6% |
| Volusia | 494,593 | 401,320 | 39,924 | 9.9% | 37,697 | 9.4% |

Scenarios for Drawing Northeast and Central Florida House Districts

*Senate Committee on Reapportionment
October 18, 2011*

Contents

| | |
|--|----|
| FL2002_HOU–Current House Districts | 2 |
| HPUBH0079–Keith Laytham | 7 |
| HPUBH0048–Graham Stacy | 11 |
| Appendix A: Northeast and Central Florida Counties | 15 |

This packet includes for the plans listed above:

- A map of showing districts in the Northeast and Central Florida regions.
- A description of the plan.
- Census statistics for districts and the parts of counties within districts (northeast and central districts only). Statistics include: total population, voting age population (age 18 and older), Black voting age population (and percentage), and Hispanic voting age population (and percentage). Persons who identified themselves as both Black and Hispanic are counted in both categories.
- A summary of public comments about the plan, including relevant remarks by the author.
- Professional staff comments.

With the electronic version of this document:

- Click a plan name in the Table of Contents to jump to the page where the plan is presented.
- Click a heading (plan name in **blue type**) to link to the “Plan Details” page, where more maps, statistics, and downloads are posted. Another easy way to access plan details is from the [Submitted Plans](#) page at www.flsenate.gov/redistricting.
- Click a map to open a plan in District Explorer, a web application for navigating maps, exploring population characteristics, and creating custom maps in PDF format. Another easy way to open the plan in District Explorer is from the “Plan Details” page.

The descriptions and professional staff comments in this report do not reflect the intent or official position of persons submitting plans or the Florida Senate.

FL2002 HOU-Current House Districts

Overview:

- In the Jacksonville area, District 14 is 59.6% African-American voting age population (and under-populated by 14.2% based on the 2010 Census) and District 15 is 55.7% African-American voting age population and 20.5% under-populated.
- In the Orlando area, District 39 is 68.3% African-American voting age population (and 15.6% under-populated) and District 49 is a 56.1% Hispanic voting age population (and 10.2% over-populated).
- District 23 in Alachua and Marion Counties is 30.9% African-American voting age population (and 9.0% under-populated)

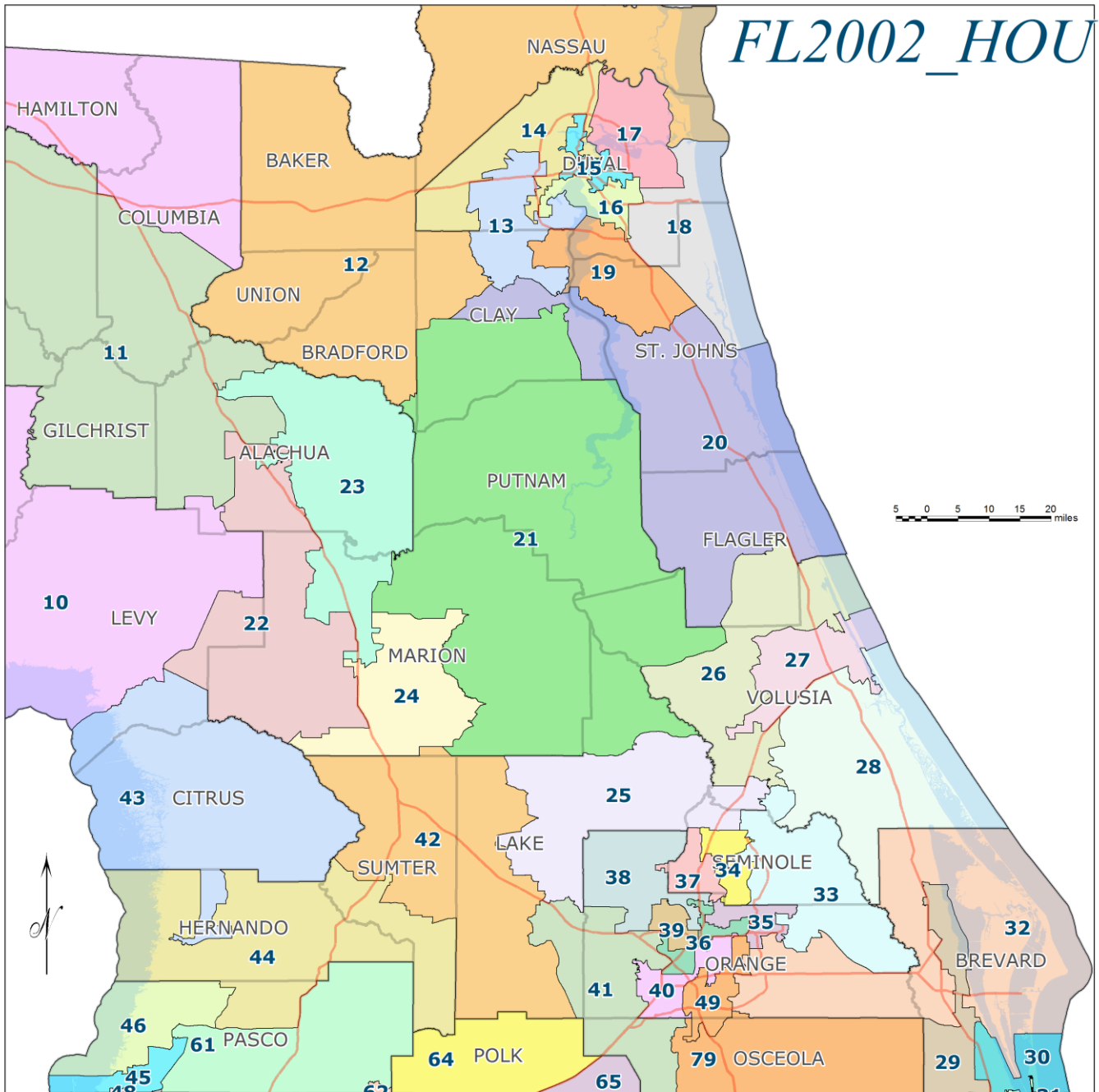

Statistics:

| Dist. | Deviation or County | 2010 Total Pop | 2010 Total VAP | Black VAP | | Hispanic VAP | |
|-----------|------------------------------|----------------|----------------|---------------|--------------|---------------|-------------|
| 10 | Dev: -5,464 (-3.5%) | 151,214 | 120,649 | 28,273 | 23.4% | 5,552 | 4.6% |
| | Alachua | 1,736 | 1,321 | 405 | 30.7% | 49 | 3.7% |
| | Columbia | 17,649 | 14,014 | 5,498 | 39.2% | 610 | 4.4% |
| | Dixie | 16,410 | 13,267 | 1,162 | 8.8% | 374 | 2.8% |
| | Franklin | 7,691 | 6,490 | 815 | 12.6% | 295 | 4.5% |
| | Hamilton | 14,799 | 11,886 | 4,137 | 34.8% | 896 | 7.5% |
| | Jefferson | 13,276 | 10,820 | 3,888 | 35.9% | 365 | 3.4% |
| | Levy | 33,430 | 26,106 | 2,770 | 10.6% | 1,658 | 6.4% |
| | Madison | 19,224 | 15,037 | 5,578 | 37.1% | 650 | 4.3% |
| | Taylor | 22,570 | 18,125 | 3,816 | 21.1% | 626 | 3.5% |
| | Wakulla | 4,429 | 3,583 | 204 | 5.7% | 29 | 0.8% |
| 11 | Dev: 6,545 (4.2%) | 163,223 | 126,753 | 12,440 | 9.8% | 7,429 | 5.9% |
| | Alachua | 45,969 | 35,923 | 3,339 | 9.3% | 2,111 | 5.9% |
| | Columbia | 49,882 | 38,324 | 3,511 | 9.2% | 1,657 | 4.3% |
| | Dixie | 12 | 11 | - | 0.0% | - | 0.0% |
| | Gilchrist | 16,939 | 13,308 | 735 | 5.5% | 576 | 4.3% |
| | Lafayette | 8,870 | 7,085 | 1,312 | 18.5% | 749 | 10.6% |
| | Suwannee | 41,551 | 32,102 | 3,543 | 11.0% | 2,336 | 7.3% |
| 12 | Dev: 2,676 (1.7%) | 159,354 | 123,706 | 14,590 | 11.8% | 3,696 | 3.0% |
| | Baker | 27,115 | 20,068 | 2,878 | 14.3% | 356 | 1.8% |
| | Bradford | 26,284 | 21,007 | 4,659 | 22.2% | 780 | 3.7% |
| | Clay | 16,749 | 12,393 | 322 | 2.6% | 350 | 2.8% |
| | Duval | 357 | 318 | - | 0.0% | 5 | 1.6% |
| | Nassau | 73,314 | 57,395 | 3,668 | 6.4% | 1,634 | 2.8% |
| | Union | 15,535 | 12,525 | 3,063 | 24.5% | 571 | 4.6% |
| 13 | Dev: 38,753 (24.7%) | 195,431 | 141,630 | 27,533 | 19.4% | 11,358 | 8.0% |
| | Clay | 80,228 | 56,761 | 7,600 | 13.4% | 4,895 | 8.6% |
| | Duval | 115,203 | 84,869 | 19,933 | 23.5% | 6,463 | 7.6% |
| 14 | Dev: -22,261 (-14.2%) | 134,417 | 99,137 | 59,089 | 59.6% | 3,825 | 3.9% |
| | Duval | 134,417 | 99,137 | 59,089 | 59.6% | 3,825 | 3.9% |
| 15 | Dev: -32,167 (-20.5%) | 124,511 | 94,165 | 52,434 | 55.7% | 5,468 | 5.8% |
| | Duval | 124,511 | 94,165 | 52,434 | 55.7% | 5,468 | 5.8% |
| 16 | Dev: -16,250 (-10.4%) | 140,428 | 112,102 | 17,177 | 15.3% | 9,925 | 8.9% |
| | Duval | 140,428 | 112,102 | 17,177 | 15.3% | 9,925 | 8.9% |
| 17 | Dev: 5,265 (3.4%) | 161,943 | 121,005 | 21,593 | 17.8% | 9,664 | 8.0% |
| | Duval | 161,943 | 121,005 | 21,593 | 17.8% | 9,664 | 8.0% |
| 18 | Dev: 4,512 (2.9%) | 161,190 | 129,176 | 9,712 | 7.5% | 7,536 | 5.8% |
| | Duval | 117,503 | 94,719 | 9,169 | 9.7% | 6,307 | 6.7% |
| | St. Johns | 43,687 | 34,457 | 543 | 1.6% | 1,229 | 3.6% |
| 19 | Dev: 18,950 (12.1%) | 175,628 | 131,289 | 9,112 | 6.9% | 8,462 | 6.4% |
| | Clay | 49,099 | 37,739 | 3,644 | 9.7% | 2,669 | 7.1% |
| | Duval | 69,901 | 54,434 | 3,880 | 7.1% | 3,659 | 6.7% |
| | St. Johns | 56,628 | 39,116 | 1,588 | 4.1% | 2,134 | 5.5% |
| 20 | Dev: 45,275 (28.9%) | 201,953 | 161,156 | 15,051 | 9.3% | 9,786 | 6.1% |
| | Clay | 24,707 | 18,164 | 1,486 | 8.2% | 1,038 | 5.7% |
| | Flagler | 87,522 | 70,377 | 7,731 | 11.0% | 5,425 | 7.7% |
| | St. Johns | 89,724 | 72,615 | 5,834 | 8.0% | 3,323 | 4.6% |

| Dist. | Deviation or County | 2010 Total Pop | 2010 Total VAP | Black VAP | | Hispanic VAP | |
|-----------|------------------------------|----------------|----------------|---------------|--------------|---------------|--------------|
| 21 | Dev: -11,615 (-7.4%) | 145,063 | 114,347 | 9,883 | 8.6% | 7,012 | 6.1% |
| | Bradford | 2,236 | 1,878 | 148 | 7.9% | 39 | 2.1% |
| | Clay | 20,082 | 15,638 | 356 | 2.3% | 353 | 2.3% |
| | Lake | 4,703 | 3,806 | 19 | 0.5% | 194 | 5.1% |
| | Marion | 37,905 | 31,244 | 775 | 2.5% | 1,129 | 3.6% |
| | Putnam | 74,364 | 57,579 | 8,375 | 14.5% | 4,104 | 7.1% |
| | Volusia | 5,773 | 4,202 | 210 | 5.0% | 1,193 | 28.4% |
| 22 | Dev: 20,061 (12.8%) | 176,739 | 148,913 | 14,609 | 9.8% | 14,521 | 9.8% |
| | Alachua | 88,974 | 74,936 | 9,354 | 12.5% | 7,717 | 10.3% |
| | Levy | 4,117 | 3,281 | 52 | 1.6% | 344 | 10.5% |
| | Marion | 83,648 | 70,696 | 5,203 | 7.4% | 6,460 | 9.1% |
| 23 | Dev: -14,030 (-9.0%) | 142,648 | 116,131 | 35,927 | 30.9% | 9,058 | 7.8% |
| | Alachua | 110,657 | 90,871 | 24,925 | 27.4% | 6,866 | 7.6% |
| | Marion | 31,991 | 25,260 | 11,002 | 43.6% | 2,192 | 8.7% |
| 24 | Dev: 9,639 (6.2%) | 166,317 | 128,734 | 13,121 | 10.2% | 14,421 | 11.2% |
| | Marion | 166,317 | 128,734 | 13,121 | 10.2% | 14,421 | 11.2% |
| 25 | Dev: 22,353 (14.3%) | 179,031 | 140,511 | 12,469 | 8.9% | 15,983 | 11.4% |
| | Lake | 114,759 | 91,814 | 6,767 | 7.4% | 6,709 | 7.3% |
| | Seminole | 29,014 | 21,579 | 3,519 | 16.3% | 3,018 | 14.0% |
| | Volusia | 35,258 | 27,118 | 2,183 | 8.1% | 6,256 | 23.1% |
| 26 | Dev: 8,332 (5.3%) | 165,010 | 132,839 | 6,543 | 4.9% | 13,913 | 10.5% |
| | Flagler | 8,174 | 6,283 | 533 | 8.5% | 388 | 6.2% |
| | Volusia | 156,836 | 126,556 | 6,010 | 4.7% | 13,525 | 10.7% |
| 27 | Dev: -24,923 (-15.9%) | 131,755 | 108,773 | 24,667 | 22.7% | 6,539 | 6.0% |
| | Volusia | 131,755 | 108,773 | 24,667 | 22.7% | 6,539 | 6.0% |
| 28 | Dev: -2,503 (-1.6%) | 154,175 | 126,323 | 6,033 | 4.8% | 8,569 | 6.8% |
| | Volusia | 154,175 | 126,323 | 6,033 | 4.8% | 8,569 | 6.8% |
| 29 | Dev: 3,612 (2.3%) | 160,290 | 127,027 | 14,101 | 11.1% | 10,525 | 8.3% |
| | Brevard | 111,607 | 89,410 | 11,584 | 13.0% | 5,054 | 5.7% |
| | Indian River | 48,683 | 37,617 | 2,517 | 6.7% | 5,471 | 14.5% |
| 30 | Dev: 23,916 (15.3%) | 180,594 | 139,985 | 15,560 | 11.1% | 13,255 | 9.5% |
| | Brevard | 180,594 | 139,985 | 15,560 | 11.1% | 13,255 | 9.5% |
| 31 | Dev: -18,463 (-11.8%) | 138,215 | 113,169 | 8,963 | 7.9% | 7,952 | 7.0% |
| | Brevard | 138,215 | 113,169 | 8,963 | 7.9% | 7,952 | 7.0% |
| 32 | Dev: 20,845 (13.3%) | 177,523 | 140,722 | 11,344 | 8.1% | 21,036 | 14.9% |
| | Brevard | 109,491 | 90,107 | 5,404 | 6.0% | 4,140 | 4.6% |
| | Orange | 68,032 | 50,615 | 5,940 | 11.7% | 16,896 | 33.4% |
| 33 | Dev: 39,984 (25.5%) | 196,662 | 147,662 | 18,468 | 12.5% | 25,321 | 17.1% |
| | Orange | 60,668 | 44,948 | 4,179 | 9.3% | 11,231 | 25.0% |
| | Seminole | 125,198 | 94,366 | 13,468 | 14.3% | 12,475 | 13.2% |
| | Volusia | 10,796 | 8,348 | 821 | 9.8% | 1,615 | 19.3% |
| 34 | Dev: -12,559 (-8.0%) | 144,119 | 112,075 | 9,806 | 8.7% | 19,376 | 17.3% |
| | Orange | 1,178 | 891 | 18 | 2.0% | 55 | 6.2% |
| | Seminole | 142,941 | 111,184 | 9,788 | 8.8% | 19,321 | 17.4% |
| 35 | Dev: -1,943 (-1.2%) | 154,735 | 126,279 | 12,120 | 9.6% | 29,865 | 23.7% |
| | Orange | 154,735 | 126,279 | 12,120 | 9.6% | 29,865 | 23.7% |
| 36 | Dev: 448 (0.3%) | 157,126 | 124,790 | 33,961 | 27.2% | 33,106 | 26.5% |
| | Orange | 157,126 | 124,790 | 33,961 | 27.2% | 33,106 | 26.5% |
| 37 | Dev: -21,124 (-13.5%) | 135,554 | 106,047 | 9,865 | 9.3% | 16,894 | 15.9% |
| | Orange | 9,989 | 7,639 | 320 | 4.2% | 557 | 7.3% |
| | Seminole | 125,565 | 98,408 | 9,545 | 9.7% | 16,337 | 16.6% |
| 38 | Dev: 5,570 (3.6%) | 162,248 | 121,622 | 22,787 | 18.7% | 22,762 | 18.7% |
| | Orange | 162,248 | 121,622 | 22,787 | 18.7% | 22,762 | 18.7% |

| Dist. | Deviation or County | 2010 Total Pop | 2010 Total VAP | Black VAP | | Hispanic VAP | |
|-----------|------------------------------|----------------|----------------|---------------|--------------|---------------|--------------|
| 39 | Dev: -24,487 (-15.6%) | 132,191 | 94,159 | 64,329 | 68.3% | 11,396 | 12.1% |
| | Orange | 132,191 | 94,159 | 64,329 | 68.3% | 11,396 | 12.1% |
| 40 | Dev: -7,014 (-4.5%) | 149,664 | 119,781 | 9,744 | 8.1% | 28,635 | 23.9% |
| | Orange | 149,664 | 119,781 | 9,744 | 8.1% | 28,635 | 23.9% |
| 41 | Dev: 95,654 (61.1%) | 252,332 | 185,475 | 23,801 | 12.8% | 44,985 | 24.3% |
| | Lake | 55,023 | 40,832 | 4,852 | 11.9% | 7,287 | 17.8% |
| | Orange | 120,126 | 88,462 | 10,730 | 12.1% | 13,993 | 15.8% |
| | Osceola | 77,183 | 56,181 | 8,219 | 14.6% | 23,705 | 42.2% |
| 42 | Dev: 58,188 (37.1%) | 214,866 | 184,733 | 16,549 | 9.0% | 13,325 | 7.2% |
| | Lake | 122,567 | 98,859 | 9,634 | 9.7% | 9,333 | 9.4% |
| | Marion | 11,437 | 11,183 | 95 | 0.8% | 319 | 2.9% |
| | Sumter | 80,862 | 74,691 | 6,820 | 9.1% | 3,673 | 4.9% |
| 43 | Dev: 5,374 (3.4%) | 162,052 | 136,287 | 3,459 | 2.5% | 5,602 | 4.1% |
| | Citrus | 141,236 | 118,842 | 3,158 | 2.7% | 4,674 | 3.9% |
| | Hernando | 17,562 | 14,660 | 291 | 2.0% | 867 | 5.9% |
| | Levy | 3,254 | 2,785 | 10 | 0.4% | 61 | 2.2% |
| 44 | Dev: 14,974 (9.6%) | 171,652 | 137,226 | 7,628 | 5.6% | 12,384 | 9.0% |
| | Hernando | 155,216 | 123,960 | 6,479 | 5.2% | 11,399 | 9.2% |
| | Pasco | 3,878 | 3,049 | 48 | 1.6% | 247 | 8.1% |
| | Sumter | 12,558 | 10,217 | 1,101 | 10.8% | 738 | 7.2% |
| 45 | Dev: -10,060 (-6.4%) | 146,618 | 119,697 | 2,751 | 2.3% | 6,938 | 5.8% |
| | Pasco | 88,797 | 70,489 | 1,606 | 2.3% | 4,566 | 6.5% |
| | Pinellas | 57,821 | 49,208 | 1,145 | 2.3% | 2,372 | 4.8% |
| 46 | Dev: -13,906 (-8.9%) | 142,772 | 116,463 | 2,282 | 2.0% | 8,264 | 7.1% |
| | Pasco | 142,772 | 116,463 | 2,282 | 2.0% | 8,264 | 7.1% |
| 47 | Dev: 378 (0.2%) | 157,056 | 120,440 | 10,161 | 8.4% | 29,388 | 24.4% |
| | Hillsborough | 157,056 | 120,440 | 10,161 | 8.4% | 29,388 | 24.4% |
| 48 | Dev: -19,754 (-12.6%) | 136,924 | 110,909 | 3,509 | 3.2% | 6,814 | 6.1% |
| | Pasco | 9,250 | 7,365 | 306 | 4.2% | 605 | 8.2% |
| | Pinellas | 127,674 | 103,544 | 3,203 | 3.1% | 6,209 | 6.0% |
| 49 | Dev: 15,920 (10.2%) | 172,598 | 128,177 | 18,090 | 14.1% | 71,918 | 56.1% |
| | Orange | 129,707 | 96,399 | 12,717 | 13.2% | 51,684 | 53.6% |
| | Osceola | 42,891 | 31,778 | 5,373 | 16.9% | 20,234 | 63.7% |
| 61 | Dev: 85,718 (54.7%) | 242,396 | 184,246 | 14,052 | 7.6% | 24,993 | 13.6% |
| | Hillsborough | 22,914 | 15,874 | 2,519 | 15.9% | 2,690 | 16.9% |
| | Pasco | 219,482 | 168,372 | 11,533 | 6.8% | 22,303 | 13.2% |
| 62 | Dev: 5,487 (3.5%) | 162,165 | 119,164 | 10,880 | 9.1% | 23,635 | 19.8% |
| | Hillsborough | 161,647 | 118,778 | 10,870 | 9.2% | 23,595 | 19.9% |
| | Pasco | 518 | 386 | 10 | 2.6% | 40 | 10.4% |
| 63 | Dev: -495 (-0.3%) | 156,183 | 119,187 | 13,210 | 11.1% | 18,251 | 15.3% |
| | Hillsborough | 28,909 | 23,058 | 694 | 3.0% | 5,680 | 24.6% |
| | Polk | 127,274 | 96,129 | 12,516 | 13.0% | 12,571 | 13.1% |
| 64 | Dev: 8,814 (5.6%) | 165,492 | 128,198 | 18,693 | 14.6% | 15,296 | 11.9% |
| | Polk | 165,492 | 128,198 | 18,693 | 14.6% | 15,296 | 11.9% |
| 65 | Dev: 22,824 (14.6%) | 179,502 | 137,974 | 20,345 | 14.7% | 25,183 | 18.3% |
| | Polk | 179,502 | 137,974 | 20,345 | 14.7% | 25,183 | 18.3% |
| 79 | Dev: 30,525 (19.5%) | 187,203 | 140,624 | 12,621 | 9.0% | 46,629 | 33.2% |
| | Okeechobee | 30,534 | 23,338 | 1,752 | 7.5% | 4,875 | 20.9% |
| | Orange | 292 | 224 | 2 | 0.9% | 105 | 46.9% |
| | Osceola | 148,611 | 110,310 | 10,023 | 9.1% | 40,936 | 37.1% |
| | Polk | 7,766 | 6,752 | 844 | 12.5% | 713 | 10.6% |

Description:

- Districts in current house map were nearly equal in population based on the 2000 Census, but due to different growth rates in different parts of the state, there are significant deviations from the ideal district population based on the 2010 Census.
- In the Jacksonville area, District 14 is 59.6% African-American voting age population (and under-populated by 14.2% based on the 2010 Census) and District 15 is 55.7% African-American voting age population and 20.5% under-populated.
- In the Orlando area, District 39 is 68.3% African-American voting age population (and 15.6% under-populated) and District 49 is a 56.1% Hispanic voting age population (and 10.2% over-populated).

[HPUBH0079-Keith Laytham](#)

Overview:

- The proposed plan includes Districts 34 and 35 in Jacksonville with African-American voting age populations of 47.5% and 50.6%, respectively. The current house plan includes District 14 and 15 with an African-American voting age populations of 59.6% and 55.7%, respectively.
- Proposed District 12 in the Gainesville area is 19.4% African-American voting age population. District 23 in the current house plan is 30.9% African-American voting age population.
- Proposed District 21 in the Orlando area is 50.0% African-American voting age population. District 39 in the current house plan is 68.3% African-American voting age population.
- Proposed District 25 in the Orlando area is 47.0% Hispanic voting age population. Current District 49 is 56.1% Hispanic voting age population.

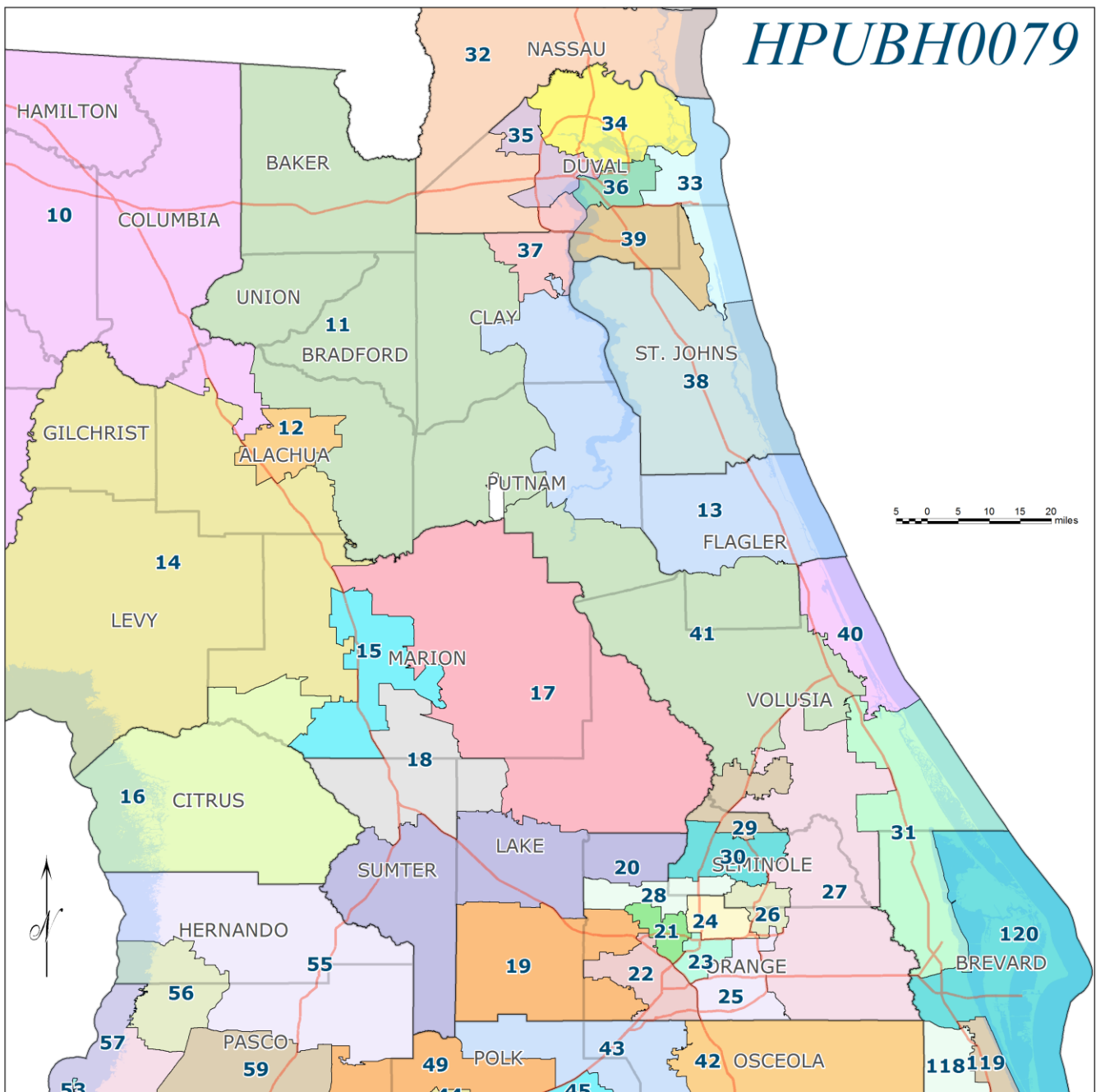

Statistics:

| Dist. | Deviation or County | 2010 Total Pop | 2010 Total VAP | Black VAP | | Hispanic VAP | |
|-----------|----------------------------|----------------|----------------|---------------|--------------|---------------|--------------|
| 10 | Dev: 3,256 (2.1%) | 159,934 | 125,029 | 20,569 | 16.5% | 7,050 | 5.6% |
| | Alachua | 10,773 | 8,351 | 1,406 | 16.8% | 428 | 5.1% |
| | Columbia | 67,531 | 52,338 | 9,009 | 17.2% | 2,267 | 4.3% |
| | Dixie | 16,410 | 13,267 | 1,162 | 8.8% | 374 | 2.8% |
| | Hamilton | 14,799 | 11,886 | 4,137 | 34.8% | 896 | 7.5% |
| | Lafayette | 8,870 | 7,085 | 1,312 | 18.5% | 749 | 10.6% |
| | Suwannee | 41,551 | 32,102 | 3,543 | 11.0% | 2,336 | 7.3% |
| 11 | Dev: 3,096 (2.0%) | 159,774 | 123,901 | 16,865 | 13.6% | 4,542 | 3.7% |
| | Alachua | 17,493 | 14,017 | 3,994 | 28.5% | 452 | 3.2% |
| | Baker | 27,115 | 20,068 | 2,878 | 14.3% | 356 | 1.8% |
| | Bradford | 28,520 | 22,885 | 4,807 | 21.0% | 819 | 3.6% |
| | Clay | 48,397 | 36,573 | 820 | 2.2% | 1,098 | 3.0% |
| | Putnam | 22,714 | 17,833 | 1,303 | 7.3% | 1,246 | 7.0% |
| | Union | 15,535 | 12,525 | 3,063 | 24.5% | 571 | 4.6% |
| 12 | Dev: 3,095 (2.0%) | 159,773 | 135,176 | 26,165 | 19.4% | 13,266 | 9.8% |
| | Alachua | 159,773 | 135,176 | 26,165 | 19.4% | 13,266 | 9.8% |
| 13 | Dev: -1,936 (-1.2%) | 154,742 | 120,967 | 16,005 | 13.2% | 7,908 | 6.5% |
| | Clay | 23,624 | 17,336 | 1,760 | 10.2% | 1,034 | 6.0% |
| | Flagler | 93,112 | 74,427 | 8,215 | 11.0% | 5,752 | 7.7% |
| | Putnam | 38,006 | 29,204 | 6,030 | 20.6% | 1,122 | 3.8% |
| 14 | Dev: 2,448 (1.6%) | 159,126 | 125,317 | 12,674 | 10.1% | 9,017 | 7.2% |
| | Alachua | 59,297 | 45,507 | 6,458 | 14.2% | 2,597 | 5.7% |
| | Dixie | 12 | 11 | - | 0.0% | - | 0.0% |
| | Gilchrist | 16,939 | 13,308 | 735 | 5.5% | 576 | 4.3% |
| | Levy | 40,801 | 32,172 | 2,832 | 8.8% | 2,063 | 6.4% |
| | Marion | 42,077 | 34,319 | 2,649 | 7.7% | 3,781 | 11.0% |
| 15 | Dev: 1,512 (1.0%) | 158,190 | 123,782 | 22,027 | 17.8% | 14,208 | 11.5% |
| | Marion | 158,190 | 123,782 | 22,027 | 17.8% | 14,208 | 11.5% |
| 16 | Dev: 1,693 (1.1%) | 158,371 | 134,232 | 3,862 | 2.9% | 5,423 | 4.0% |
| | Citrus | 141,236 | 118,842 | 3,158 | 2.7% | 4,674 | 3.9% |
| | Marion | 17,135 | 15,390 | 704 | 4.6% | 749 | 4.9% |
| 17 | Dev: 2,002 (1.3%) | 158,680 | 126,933 | 8,670 | 6.8% | 7,981 | 6.3% |
| | Lake | 103,953 | 82,967 | 5,880 | 7.1% | 5,856 | 7.1% |
| | Marion | 54,727 | 43,966 | 2,790 | 6.3% | 2,125 | 4.8% |
| 18 | Dev: -1,528 (-1.0%) | 155,150 | 136,593 | 5,665 | 4.1% | 5,921 | 4.3% |
| | Lake | 33,141 | 27,759 | 1,416 | 5.1% | 1,062 | 3.8% |
| | Marion | 59,169 | 49,660 | 2,026 | 4.1% | 3,658 | 7.4% |
| | Sumter | 62,840 | 59,174 | 2,223 | 3.8% | 1,201 | 2.0% |
| 19 | Dev: 875 (0.6%) | 157,553 | 115,335 | 14,596 | 12.7% | 21,549 | 18.7% |
| | Lake | 94,787 | 69,583 | 7,813 | 11.2% | 13,389 | 19.2% |
| | Orange | 62,766 | 45,752 | 6,783 | 14.8% | 8,160 | 17.8% |
| 20 | Dev: -1,097 (-0.7%) | 155,581 | 125,730 | 18,035 | 14.3% | 14,675 | 11.7% |
| | Lake | 65,171 | 55,002 | 6,163 | 11.2% | 3,216 | 5.8% |
| | Orange | 59,830 | 44,994 | 6,174 | 13.7% | 8,249 | 18.3% |
| | Sumter | 30,580 | 25,734 | 5,698 | 22.1% | 3,210 | 12.5% |
| 21 | Dev: 566 (0.4%) | 157,244 | 114,858 | 57,474 | 50.0% | 18,862 | 16.4% |
| | Orange | 157,244 | 114,858 | 57,474 | 50.0% | 18,862 | 16.4% |
| 22 | Dev: 1,572 (1.0%) | 158,250 | 122,147 | 11,848 | 9.7% | 28,337 | 23.2% |
| | Orange | 158,250 | 122,147 | 11,848 | 9.7% | 28,337 | 23.2% |
| 23 | Dev: -215 (-0.1%) | 156,463 | 121,731 | 34,330 | 28.2% | 32,291 | 26.5% |
| | Orange | 156,463 | 121,731 | 34,330 | 28.2% | 32,291 | 26.5% |

| Dist. | Deviation or County | 2010 Total Pop | 2010 Total VAP | Black VAP | | Hispanic VAP | |
|-----------|----------------------------|----------------|----------------|---------------|--------------|---------------|--------------|
| 24 | Dev: 2,161 (1.4%) | 158,839 | 129,171 | 13,225 | 10.2% | 24,136 | 18.7% |
| | Orange | 158,839 | 129,171 | 13,225 | 10.2% | 24,136 | 18.7% |
| 25 | Dev: 3,246 (2.1%) | 159,924 | 118,835 | 13,416 | 11.3% | 55,845 | 47.0% |
| | Orange | 159,924 | 118,835 | 13,416 | 11.3% | 55,845 | 47.0% |
| 26 | Dev: 3,176 (2.0%) | 159,854 | 129,551 | 11,959 | 9.2% | 28,869 | 22.3% |
| | Orange | 71,895 | 60,111 | 7,019 | 11.7% | 17,013 | 28.3% |
| | Seminole | 87,959 | 69,440 | 4,940 | 7.1% | 11,856 | 17.1% |
| 27 | Dev: 1,555 (1.0%) | 158,233 | 117,484 | 11,290 | 9.6% | 24,382 | 20.8% |
| | Orange | 95,230 | 70,918 | 7,656 | 10.8% | 18,116 | 25.5% |
| | Seminole | 35,997 | 26,025 | 1,959 | 7.5% | 2,854 | 11.0% |
| | Volusia | 27,006 | 20,541 | 1,675 | 8.2% | 3,412 | 16.6% |
| 28 | Dev: -1,738 (-1.1%) | 154,940 | 118,010 | 27,609 | 23.4% | 23,903 | 20.3% |
| | Orange | 65,515 | 47,292 | 18,922 | 40.0% | 9,276 | 19.6% |
| | Seminole | 89,425 | 70,718 | 8,687 | 12.3% | 14,627 | 20.7% |
| 29 | Dev: -3,247 (-2.1%) | 153,431 | 115,970 | 19,435 | 16.8% | 23,728 | 20.5% |
| | Seminole | 53,650 | 39,738 | 12,430 | 31.3% | 6,102 | 15.4% |
| | Volusia | 99,781 | 76,232 | 7,005 | 9.2% | 17,626 | 23.1% |
| 30 | Dev: -991 (-0.6%) | 155,687 | 119,616 | 8,304 | 6.9% | 15,712 | 13.1% |
| | Seminole | 155,687 | 119,616 | 8,304 | 6.9% | 15,712 | 13.1% |
| 31 | Dev: -2,275 (-1.5%) | 154,403 | 125,383 | 8,003 | 6.4% | 4,731 | 3.8% |
| | Brevard | 84,469 | 67,236 | 5,862 | 8.7% | 3,226 | 4.8% |
| | Volusia | 69,934 | 58,147 | 2,141 | 3.7% | 1,505 | 2.6% |
| 32 | Dev: 1,680 (1.1%) | 158,358 | 119,538 | 18,359 | 15.4% | 5,990 | 5.0% |
| | Duval | 85,044 | 62,143 | 14,691 | 23.6% | 4,356 | 7.0% |
| | Nassau | 73,314 | 57,395 | 3,668 | 6.4% | 1,634 | 2.8% |
| 33 | Dev: -584 (-0.4%) | 156,094 | 124,686 | 10,369 | 8.3% | 7,760 | 6.2% |
| | Duval | 131,100 | 104,319 | 10,126 | 9.7% | 7,140 | 6.8% |
| | St. Johns | 24,994 | 20,367 | 243 | 1.2% | 620 | 3.0% |
| 34 | Dev: -4,423 (-2.8%) | 152,255 | 112,889 | 53,602 | 47.5% | 5,249 | 4.6% |
| | Duval | 152,255 | 112,889 | 53,602 | 47.5% | 5,249 | 4.6% |
| 35 | Dev: 861 (0.5%) | 157,539 | 119,238 | 60,292 | 50.6% | 5,004 | 4.2% |
| | Duval | 157,539 | 119,238 | 60,292 | 50.6% | 5,004 | 4.2% |
| 36 | Dev: 318 (0.2%) | 156,996 | 121,564 | 24,392 | 20.1% | 12,212 | 10.0% |
| | Duval | 156,996 | 121,564 | 24,392 | 20.1% | 12,212 | 10.0% |
| 37 | Dev: 1,777 (1.1%) | 158,455 | 116,286 | 18,546 | 15.9% | 9,850 | 8.5% |
| | Clay | 118,844 | 86,786 | 10,828 | 12.5% | 7,173 | 8.3% |
| | Duval | 39,611 | 29,500 | 7,718 | 26.2% | 2,677 | 9.1% |
| 38 | Dev: -1,770 (-1.1%) | 154,908 | 118,968 | 7,503 | 6.3% | 5,726 | 4.8% |
| | St. Johns | 154,908 | 118,968 | 7,503 | 6.3% | 5,726 | 4.8% |
| 39 | Dev: -4,823 (-3.1%) | 151,855 | 117,949 | 12,673 | 10.7% | 9,018 | 7.6% |
| | Duval | 141,718 | 111,096 | 12,454 | 11.2% | 8,678 | 7.8% |
| | St. Johns | 10,137 | 6,853 | 219 | 3.2% | 340 | 5.0% |
| 40 | Dev: 1,114 (0.7%) | 157,792 | 132,222 | 19,483 | 14.7% | 5,649 | 4.3% |
| | Volusia | 157,792 | 132,222 | 19,483 | 14.7% | 5,649 | 4.3% |
| 41 | Dev: -1,203 (-0.8%) | 155,475 | 126,311 | 10,700 | 8.5% | 11,250 | 8.9% |
| | Flagler | 2,584 | 2,233 | 49 | 2.2% | 61 | 2.7% |
| | Putnam | 12,811 | 9,900 | 1,031 | 10.4% | 1,684 | 17.0% |
| | Volusia | 140,080 | 114,178 | 9,620 | 8.4% | 9,505 | 8.3% |
| 42 | Dev: 3,892 (2.5%) | 160,570 | 119,448 | 11,985 | 10.0% | 48,774 | 40.8% |
| | Osceola | 160,570 | 119,448 | 11,985 | 10.0% | 48,774 | 40.8% |
| 43 | Dev: -2,712 (-1.7%) | 153,966 | 112,303 | 16,557 | 14.7% | 47,308 | 42.1% |
| | Osceola | 107,038 | 77,971 | 11,626 | 14.9% | 36,050 | 46.2% |
| | Polk | 46,928 | 34,332 | 4,931 | 14.4% | 11,258 | 32.8% |

| Dist. | Deviation or County | 2010 Total Pop | 2010 Total VAP | Black VAP | | Hispanic VAP | |
|------------|----------------------------|----------------|----------------|---------------|--------------|---------------|--------------|
| 49 | Dev: -4,979 (-3.2%) | 151,699 | 116,377 | 10,513 | 9.0% | 16,134 | 13.9% |
| | Hillsborough | 102,424 | 74,918 | 8,407 | 11.2% | 13,586 | 18.1% |
| | Pasco | 35,325 | 30,308 | 988 | 3.3% | 1,675 | 5.5% |
| | Polk | 13,950 | 11,151 | 1,118 | 10.0% | 873 | 7.8% |
| 55 | Dev: 3,920 (2.5%) | 160,598 | 127,161 | 7,398 | 5.8% | 12,264 | 9.6% |
| | Hernando | 107,024 | 84,778 | 4,722 | 5.6% | 7,024 | 8.3% |
| | Pasco | 53,574 | 42,383 | 2,676 | 6.3% | 5,240 | 12.4% |
| 56 | Dev: -870 (-0.6%) | 155,808 | 127,219 | 3,167 | 2.5% | 9,481 | 7.5% |
| | Hernando | 65,754 | 53,842 | 2,048 | 3.8% | 5,242 | 9.7% |
| | Pasco | 90,054 | 73,377 | 1,119 | 1.5% | 4,239 | 5.8% |
| 57 | Dev: 5,125 (3.3%) | 161,803 | 129,765 | 3,316 | 2.6% | 9,656 | 7.4% |
| | Pasco | 149,517 | 120,034 | 3,039 | 2.5% | 9,137 | 7.6% |
| | Pinellas | 12,286 | 9,731 | 277 | 2.8% | 519 | 5.3% |
| 59 | Dev: 4,955 (3.2%) | 161,633 | 118,889 | 8,988 | 7.6% | 18,308 | 15.4% |
| | Hillsborough | 25,406 | 18,867 | 1,025 | 5.4% | 2,574 | 13.6% |
| | Pasco | 136,227 | 100,022 | 7,963 | 8.0% | 15,734 | 15.7% |
| 118 | Dev: -4,365 (-2.8%) | 152,313 | 119,421 | 15,732 | 13.2% | 14,864 | 12.4% |
| | Brevard | 136,075 | 106,901 | 15,329 | 14.3% | 11,542 | 10.8% |
| | Indian River | 16,238 | 12,520 | 403 | 3.2% | 3,322 | 26.5% |
| 119 | Dev: 5,264 (3.4%) | 161,942 | 129,548 | 11,010 | 8.5% | 8,898 | 6.9% |
| | Brevard | 161,942 | 129,548 | 11,010 | 8.5% | 8,898 | 6.9% |
| 120 | Dev: 4,212 (2.7%) | 160,890 | 132,005 | 9,326 | 7.1% | 6,816 | 5.2% |
| | Brevard | 160,890 | 132,005 | 9,326 | 7.1% | 6,816 | 5.2% |

Professional Staff Comments:

- Deviation: In this map the districts in the Northeast and Central regions are all within 3.4% of the ideal mean for voting age population.
- Counties: The map does not make extensive use of county boundaries where available as borders for districts.
- Municipalities: The following cities are divided: Ocala in Marion County, Bunnell in Flagler County, Daytona Beach in Volusia County, Sanford, Winter Springs, and Oviedo in Seminole County, Winter Garden, Belle Isle, and Ocoee in Orange County, and Minneola, Groveland, and Mascotte in Lake County.
- Minority Access:
 - The proposed plan includes Districts 34 and 35 in Jacksonville with African-American voting age populations of 47.5% and 50.6%, respectively. The current house plan includes District 14 and 15 with an African-American voting age populations of 59.6% and 55.7%, respectively.
 - Proposed District 12 in the Gainesville area is 19.4% African-American voting age population. District 23 in the current house plan is 30.9% African-American voting age population.
 - Proposed District 21 in the Orlando area is 50.0% African-American voting age population. District 39 in the current house plan is 68.3% African-American voting age population.
 - Proposed District 25 in the Orlando area is 47.0% Hispanic voting age population. Current District 49 is 56.1% Hispanic voting age population.

HPUBH0048-Graham Stacy

Overview:

- The proposed plan tends to follow city boundaries, but it cannot completely avoid dividing them.
- The proposed plan has a single African-American majority district in Jacksonville (District 13, with African-American voting age population of 64.2%). The current house plan includes Districts 14 and 15 with an African-American voting age populations of 59.6% and 55.7%, respectively.
- Proposed District 22 in the Gainesville area is 20.8% African-American voting age population. District 23 in the current house plan is 30.9% African-American voting age population.
- In the Orlando area: (1) Proposed Districts 32 and 35 are 42.6% and 45.0% African-American voting age population, respectively. District 39 in the current house plan is 68.3% African-American voting age population. (2) Proposed District 76 in the Orlando area is 49.7% Hispanic voting age population. Current District 49 is 56.1% Hispanic voting age population.

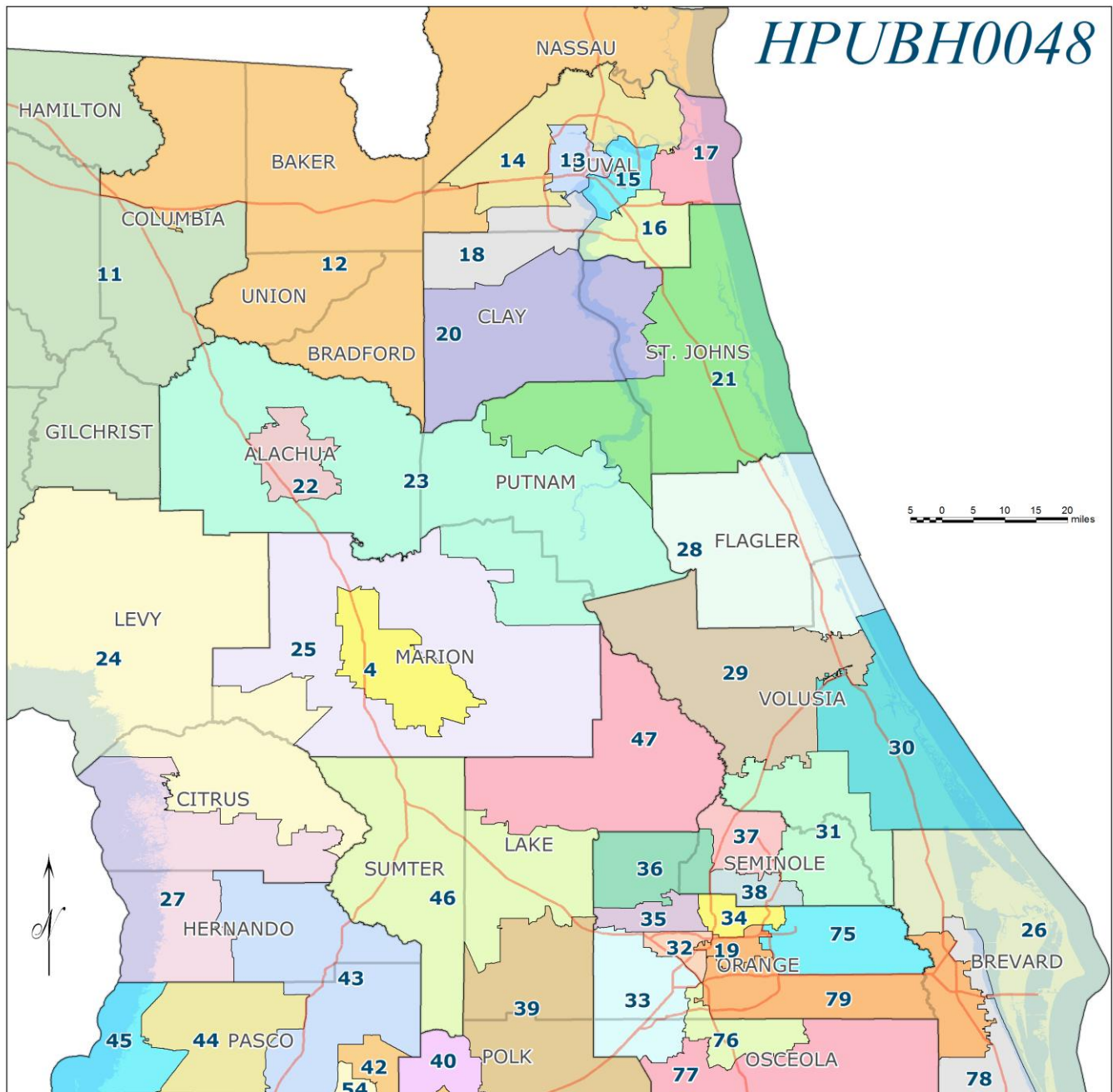

Statistics:

| Dist. | Deviation or County | 2010 Total Pop | 2010 Total VAP | Black VAP | | Hispanic VAP | |
|-----------|--------------------------|----------------|----------------|---------------|--------------|---------------|--------------|
| 4 | Dev: -857 (-0.5%) | 155,821 | 120,533 | 19,673 | 16.3% | 11,707 | 9.7% |
| | Marion | 155,821 | 120,533 | 19,673 | 16.3% | 11,707 | 9.7% |
| 10 | Dev: -50 (0.0%) | 156,628 | 120,778 | 25,801 | 21.4% | 4,454 | 3.7% |
| | Jefferson | 14,761 | 12,013 | 4,153 | 34.6% | 389 | 3.2% |
| | Leon | 98,553 | 74,434 | 12,220 | 16.4% | 2,710 | 3.6% |
| | Madison | 19,224 | 15,037 | 5,578 | 37.1% | 650 | 4.3% |
| | Suwannee | 1,520 | 1,169 | 34 | 2.9% | 79 | 6.8% |
| | Taylor | 22,570 | 18,125 | 3,816 | 21.1% | 626 | 3.5% |
| 11 | Dev: 659 (0.4%) | 157,337 | 123,379 | 18,200 | 14.8% | 6,996 | 5.7% |
| | Columbia | 60,276 | 46,889 | 7,345 | 15.7% | 2,144 | 4.6% |
| | Dixie | 16,422 | 13,278 | 1,162 | 8.8% | 374 | 2.8% |
| | Gilchrist | 16,939 | 13,308 | 735 | 5.5% | 576 | 4.3% |
| | Hamilton | 14,799 | 11,886 | 4,137 | 34.8% | 896 | 7.5% |
| | Lafayette | 8,870 | 7,085 | 1,312 | 18.5% | 749 | 10.6% |
| | Suwannee | 40,031 | 30,933 | 3,509 | 11.3% | 2,257 | 7.3% |
| 12 | Dev: -22 (0.0%) | 156,656 | 122,143 | 16,270 | 13.3% | 3,599 | 2.9% |
| | Baker | 27,115 | 20,068 | 2,878 | 14.3% | 356 | 1.8% |
| | Bradford | 28,520 | 22,885 | 4,807 | 21.0% | 819 | 3.6% |
| | Columbia | 7,255 | 5,449 | 1,664 | 30.5% | 123 | 2.3% |
| | Duval | 4,917 | 3,821 | 190 | 5.0% | 96 | 2.5% |
| | Nassau | 73,314 | 57,395 | 3,668 | 6.4% | 1,634 | 2.8% |
| | Union | 15,535 | 12,525 | 3,063 | 24.5% | 571 | 4.6% |
| 13 | Dev: -248 (-0.2%) | 156,430 | 118,558 | 76,056 | 64.2% | 3,105 | 2.6% |
| | Duval | 156,430 | 118,558 | 76,056 | 64.2% | 3,105 | 2.6% |
| 14 | Dev: 553 (0.4%) | 157,231 | 115,553 | 35,265 | 30.5% | 6,644 | 5.7% |
| | Duval | 157,231 | 115,553 | 35,265 | 30.5% | 6,644 | 5.7% |
| 15 | Dev: -416 (-0.3%) | 156,262 | 120,668 | 29,022 | 24.1% | 11,052 | 9.2% |
| | Duval | 156,262 | 120,668 | 29,022 | 24.1% | 11,052 | 9.2% |
| 16 | Dev: -442 (-0.3%) | 156,236 | 123,705 | 13,656 | 11.0% | 10,320 | 8.3% |
| | Duval | 156,236 | 123,705 | 13,656 | 11.0% | 10,320 | 8.3% |
| 17 | Dev: 275 (0.2%) | 156,953 | 122,521 | 13,734 | 11.2% | 9,094 | 7.4% |
| | Duval | 156,953 | 122,521 | 13,734 | 11.2% | 9,094 | 7.4% |
| 18 | Dev: -447 (-0.3%) | 156,231 | 114,778 | 23,088 | 20.1% | 9,666 | 8.4% |
| | Clay | 79,997 | 58,855 | 7,736 | 13.1% | 4,661 | 7.9% |
| | Duval | 76,234 | 55,923 | 15,352 | 27.5% | 5,005 | 8.9% |
| 19 | Dev: 571 (0.4%) | 157,249 | 124,044 | 14,409 | 11.6% | 43,444 | 35.0% |
| | Orange | 157,249 | 124,044 | 14,409 | 11.6% | 43,444 | 35.0% |
| 20 | Dev: 129 (0.1%) | 156,807 | 113,797 | 6,960 | 6.1% | 6,231 | 5.5% |
| | Clay | 110,868 | 81,840 | 5,672 | 6.9% | 4,644 | 5.7% |
| | St. Johns | 45,939 | 31,957 | 1,288 | 4.0% | 1,587 | 5.0% |
| 21 | Dev: -127 (-0.1%) | 156,551 | 124,105 | 7,774 | 6.3% | 5,520 | 4.4% |
| | Putnam | 12,451 | 9,874 | 1,097 | 11.1% | 421 | 4.3% |
| | St. Johns | 144,100 | 114,231 | 6,677 | 5.8% | 5,099 | 4.5% |
| 22 | Dev: 615 (0.4%) | 157,293 | 133,717 | 27,861 | 20.8% | 12,920 | 9.7% |
| | Alachua | 157,293 | 133,717 | 27,861 | 20.8% | 12,920 | 9.7% |
| 23 | Dev: 190 (0.1%) | 156,868 | 121,233 | 17,455 | 14.4% | 7,562 | 6.2% |
| | Alachua | 90,043 | 69,334 | 10,162 | 14.7% | 3,823 | 5.5% |
| | Marion | 4,912 | 4,194 | 15 | 0.4% | 56 | 1.3% |
| | Putnam | 61,913 | 47,705 | 7,278 | 15.3% | 3,683 | 7.7% |
| 24 | Dev: 105 (0.1%) | 156,783 | 129,607 | 6,213 | 4.8% | 6,487 | 5.0% |
| | Citrus | 102,720 | 85,947 | 2,768 | 3.2% | 3,721 | 4.3% |
| | Levy | 40,801 | 32,172 | 2,832 | 8.8% | 2,063 | 6.4% |
| | Marion | 13,262 | 11,488 | 613 | 5.3% | 703 | 6.1% |

| Dist. | Deviation or County | 2010 Total Pop | 2010 Total VAP | Black VAP | | Hispanic VAP | |
|-----------|----------------------------|----------------|----------------|---------------|--------------|---------------|--------------|
| 25 | Dev: 625 (0.4%) | 157,303 | 130,902 | 9,895 | 7.6% | 12,055 | 9.2% |
| | Marion | 157,303 | 130,902 | 9,895 | 7.6% | 12,055 | 9.2% |
| 26 | Dev: 907 (0.6%) | 157,585 | 129,531 | 6,601 | 5.1% | 5,726 | 4.4% |
| | Brevard | 157,585 | 129,531 | 6,601 | 5.1% | 5,726 | 4.4% |
| 27 | Dev: -860 (-0.5%) | 155,818 | 127,279 | 4,206 | 3.3% | 10,589 | 8.3% |
| | Citrus | 38,516 | 32,895 | 390 | 1.2% | 953 | 2.9% |
| | Hernando | 117,302 | 94,384 | 3,816 | 4.0% | 9,636 | 10.2% |
| 28 | Dev: -908 (-0.6%) | 155,770 | 126,987 | 10,156 | 8.0% | 7,672 | 6.0% |
| | Flagler | 95,696 | 76,660 | 8,264 | 10.8% | 5,813 | 7.6% |
| | Volusia | 60,074 | 50,327 | 1,892 | 3.8% | 1,859 | 3.7% |
| 29 | Dev: -258 (-0.2%) | 156,420 | 125,790 | 24,632 | 19.6% | 11,135 | 8.9% |
| | Volusia | 156,420 | 125,790 | 24,632 | 19.6% | 11,135 | 8.9% |
| 30 | Dev: -536 (-0.3%) | 156,142 | 131,410 | 5,153 | 3.9% | 4,458 | 3.4% |
| | Volusia | 156,142 | 131,410 | 5,153 | 3.9% | 4,458 | 3.4% |
| 31 | Dev: 690 (0.4%) | 157,368 | 119,565 | 10,039 | 8.4% | 23,111 | 19.3% |
| | Seminole | 35,411 | 25,772 | 1,792 | 7.0% | 2,866 | 11.1% |
| | Volusia | 121,957 | 93,793 | 8,247 | 8.8% | 20,245 | 21.6% |
| 32 | Dev: 584 (0.4%) | 157,262 | 118,647 | 50,508 | 42.6% | 26,163 | 22.1% |
| | Orange | 157,262 | 118,647 | 50,508 | 42.6% | 26,163 | 22.1% |
| 33 | Dev: 815 (0.5%) | 157,493 | 120,008 | 10,980 | 9.1% | 24,097 | 20.1% |
| | Orange | 125,721 | 96,197 | 9,559 | 9.9% | 15,980 | 16.6% |
| | Osceola | 31,772 | 23,811 | 1,421 | 6.0% | 8,117 | 34.1% |
| 34 | Dev: 186 (0.1%) | 156,864 | 128,065 | 12,623 | 9.9% | 20,490 | 16.0% |
| | Orange | 156,864 | 128,065 | 12,623 | 9.9% | 20,490 | 16.0% |
| 35 | Dev: -531 (-0.3%) | 156,147 | 112,079 | 50,444 | 45.0% | 18,068 | 16.1% |
| | Orange | 156,147 | 112,079 | 50,444 | 45.0% | 18,068 | 16.1% |
| 36 | Dev: 619 (0.4%) | 157,297 | 119,025 | 16,536 | 13.9% | 22,601 | 19.0% |
| | Orange | 82,601 | 61,486 | 11,266 | 18.3% | 12,245 | 19.9% |
| | Seminole | 74,696 | 57,539 | 5,270 | 9.2% | 10,356 | 18.0% |
| 37 | Dev: 450 (0.3%) | 157,128 | 118,826 | 19,052 | 16.0% | 17,954 | 15.1% |
| | Seminole | 157,128 | 118,826 | 19,052 | 16.0% | 17,954 | 15.1% |
| 38 | Dev: -1,195 (-0.8%) | 155,483 | 123,400 | 10,206 | 8.3% | 19,975 | 16.2% |
| | Seminole | 155,483 | 123,400 | 10,206 | 8.3% | 19,975 | 16.2% |
| 39 | Dev: 987 (0.6%) | 157,665 | 120,247 | 13,802 | 11.5% | 23,971 | 19.9% |
| | Lake | 77,858 | 57,598 | 6,492 | 11.3% | 10,569 | 18.3% |
| | Polk | 79,807 | 62,649 | 7,310 | 11.7% | 13,402 | 21.4% |
| 40 | Dev: -1,024 (-0.7%) | 155,654 | 120,240 | 18,179 | 15.1% | 12,246 | 10.2% |
| | Polk | 155,654 | 120,240 | 18,179 | 15.1% | 12,246 | 10.2% |
| 42 | Dev: -180 (-0.1%) | 156,498 | 120,110 | 16,598 | 13.8% | 15,709 | 13.1% |
| | Hillsborough | 42,215 | 30,380 | 4,338 | 14.3% | 6,715 | 22.1% |
| | Pasco | 39,014 | 32,938 | 852 | 2.6% | 1,950 | 5.9% |
| | Polk | 75,269 | 56,792 | 11,408 | 20.1% | 7,044 | 12.4% |
| 43 | Dev: 138 (0.1%) | 156,816 | 119,005 | 10,360 | 8.7% | 15,667 | 13.2% |
| | Hernando | 55,476 | 44,236 | 2,954 | 6.7% | 2,630 | 5.9% |
| | Pasco | 101,340 | 74,769 | 7,406 | 9.9% | 13,037 | 17.4% |
| 44 | Dev: -468 (-0.3%) | 156,210 | 122,227 | 3,992 | 3.3% | 11,217 | 9.2% |
| | Pasco | 156,210 | 122,227 | 3,992 | 3.3% | 11,217 | 9.2% |
| 45 | Dev: -930 (-0.6%) | 155,748 | 125,542 | 3,047 | 2.4% | 9,285 | 7.4% |
| | Pasco | 155,748 | 125,542 | 3,047 | 2.4% | 9,285 | 7.4% |
| 75 | Dev: 153 (0.1%) | 156,831 | 122,123 | 14,068 | 11.5% | 33,659 | 27.6% |
| | Orange | 156,831 | 122,123 | 14,068 | 11.5% | 33,659 | 27.6% |
| 76 | Dev: -1,419 (-0.9%) | 155,259 | 116,320 | 13,843 | 11.9% | 57,760 | 49.7% |
| | Orange | 41,658 | 31,641 | 3,305 | 10.4% | 12,360 | 39.1% |
| | Osceola | 113,601 | 84,679 | 10,538 | 12.4% | 45,400 | 53.6% |

| Dist. | Deviation or County | 2010 Total Pop | 2010 Total VAP | Black VAP | | Hispanic VAP | |
|-----------|--------------------------|----------------|----------------|---------------|--------------|---------------|--------------|
| 77 | Dev: -424 (-0.3%) | 156,254 | 113,848 | 16,429 | 14.4% | 40,479 | 35.6% |
| | Osceola | 123,312 | 89,779 | 11,656 | 13.0% | 31,358 | 34.9% |
| | Polk | 32,942 | 24,069 | 4,773 | 19.8% | 9,121 | 37.9% |
| 78 | Dev: 42 (0.0%) | 156,720 | 124,730 | 12,065 | 9.7% | 8,463 | 6.8% |
| | Brevard | 156,720 | 124,730 | 12,065 | 9.7% | 8,463 | 6.8% |
| 79 | Dev: 157 (0.1%) | 156,835 | 117,117 | 14,250 | 12.2% | 39,984 | 34.1% |
| | Brevard | 45,212 | 35,590 | 3,585 | 10.1% | 2,108 | 5.9% |
| | Orange | 111,623 | 81,527 | 10,665 | 13.1% | 37,876 | 46.5% |

Comments from the Map Author:

At the public hearing in Tampa Mr. Stacy said:

“Map 1 [HPUBH0047]’s focus is to follow the standards required by Amendments 5 and 6. Compactness and fairness were considered the main priorities. Proposed map 2 [HPUBH0048] was developed with the federal government’s minority district standards in mind, all the well still attempting to comply with Amendments 5 and 6. Districts can only be as compacted as the areas they represent are. Understanding those limitations, Map 1 [HPUBH0047] and Map 2 [HPUBH0048] were drawn in an effort not to create perfectly compact districts but to create districts that have even population numbers and logical boundaries.”

Professional Staff Comments:

- Deviation: In this map the districts in the Northeast and Central regions are all within 0.9% of the ideal mean for voting age population.
- Counties: The map does make extensive use of county boundaries as borders for districts where available. For example District 47 uses the boundaries of Lake County for its northern, eastern and western borders, District 23 uses the Alachua and Gilchrest County boundary as its western border and District 28 uses the Flagler and St. Johns County boundary as its northern border.
- Municipalities: This map emphasizes keeping municipalities whole. Ocala in Marion County, Palm Coast in Flagler, and Apopka in Orange County are all kept intact. However, Winter Garden and Ocoee in Orange County, Leesburg in Lake County, and Winter Springs and Oviedo in Seminole County are all spilt.
- Minority Access:
 - The proposed plan has a single African-American majority district in Jacksonville (District 13, with African-American voting age population of 64.2%). The current house plan includes Districts 14 and 15 with an African-American voting age populations of 59.6% and 55.7%, respectively.
 - Proposed District 22 in the Gainesville area is 20.8% African-American voting age population. District 23 in the current house plan is 30.9% African-American voting age population.
 - In the Orlando area:
 - Proposed Districts 32 and 35 are 42.6% and 45.0% African-American voting age population, respectively. District 39 in the current house plan is 68.3% African-American voting age population.
 - Proposed District 76 in the Orlando area is 47.0% Hispanic voting age population. Current District 49 is 56.1% Hispanic voting age population.

Appendix A: Northeast and Central Florida Counties

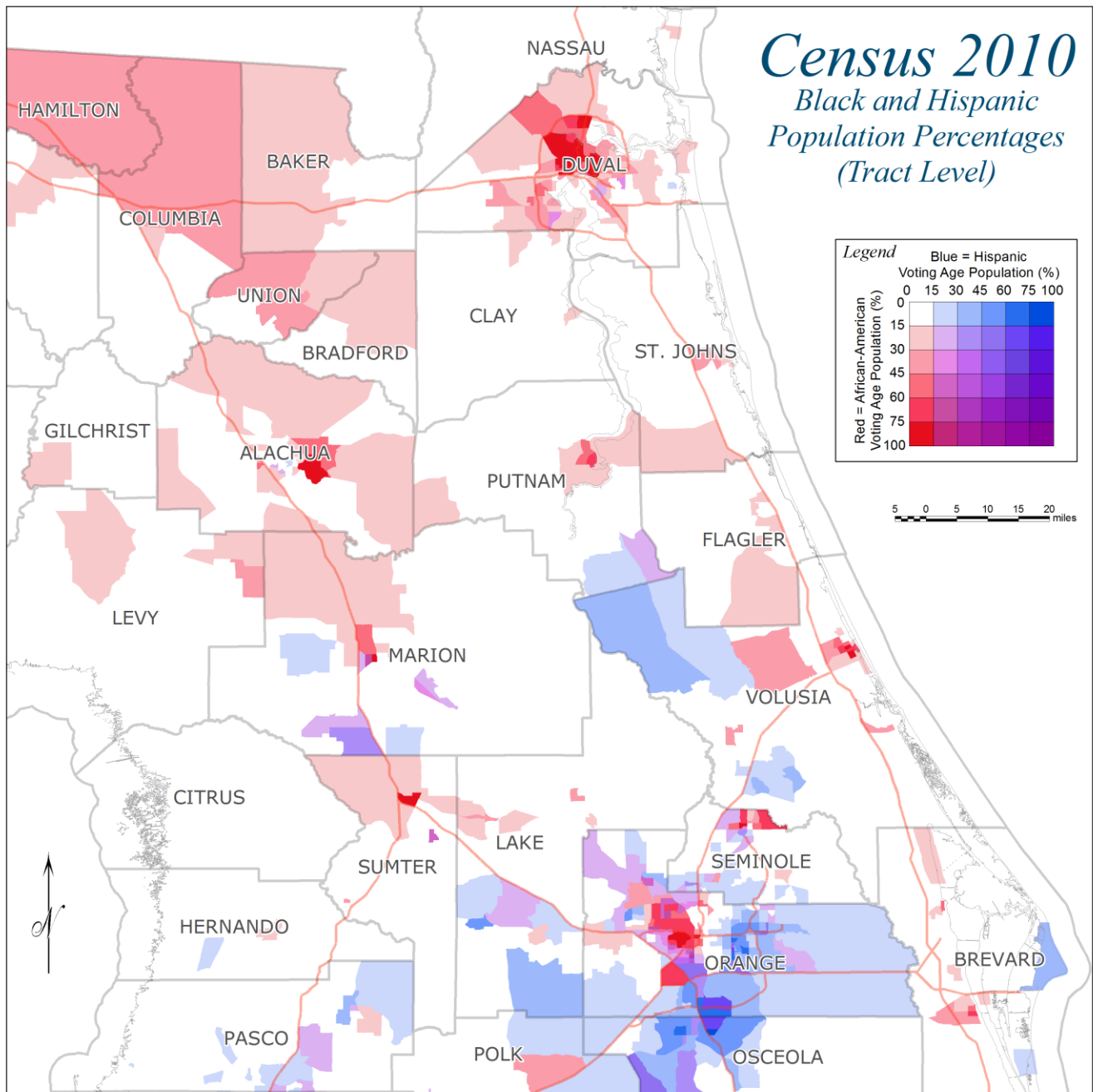

Statistics:

| County | 2010 Total Pop | 2010 Total VAP | Black VAP | | Hispanic VAP | |
|-----------|----------------|----------------|-----------|-------|--------------|-------|
| Alachua | 247,336 | 203,051 | 38,023 | 18.7% | 16,743 | 8.2% |
| Baker | 27,115 | 20,068 | 2,878 | 14.3% | 356 | 1.8% |
| Bradford | 28,520 | 22,885 | 4,807 | 21.0% | 819 | 3.6% |
| Brevard | 543,376 | 435,690 | 41,527 | 9.5% | 30,482 | 7.0% |
| Citrus | 141,236 | 118,842 | 3,158 | 2.7% | 4,674 | 3.9% |
| Clay | 190,865 | 140,695 | 13,408 | 9.5% | 9,305 | 6.6% |
| Columbia | 67,531 | 52,338 | 9,009 | 17.2% | 2,267 | 4.3% |
| Duval | 864,263 | 660,749 | 183,275 | 27.7% | 45,316 | 6.9% |
| Flagler | 95,696 | 76,660 | 8,264 | 10.8% | 5,813 | 7.6% |
| Gilchrist | 16,939 | 13,308 | 735 | 5.5% | 576 | 4.3% |
| Hamilton | 14,799 | 11,886 | 4,137 | 34.8% | 896 | 7.5% |
| Hernando | 172,778 | 138,620 | 6,770 | 4.9% | 12,266 | 8.8% |
| Lake | 297,052 | 235,311 | 21,272 | 9.0% | 23,523 | 10.0% |
| Levy | 40,801 | 32,172 | 2,832 | 8.8% | 2,063 | 6.4% |
| Marion | 331,298 | 267,117 | 30,196 | 11.3% | 24,521 | 9.2% |
| Nassau | 73,314 | 57,395 | 3,668 | 6.4% | 1,634 | 2.8% |
| Orange | 1,145,956 | 875,809 | 176,847 | 20.2% | 220,285 | 25.2% |
| Osceola | 268,685 | 198,269 | 23,615 | 11.9% | 84,875 | 42.8% |
| Pasco | 464,697 | 366,124 | 15,785 | 4.3% | 36,025 | 9.8% |
| Polk | 602,095 | 460,359 | 63,533 | 13.8% | 68,425 | 14.9% |
| Putnam | 74,364 | 57,579 | 8,375 | 14.5% | 4,104 | 7.1% |
| St. Johns | 190,039 | 146,188 | 7,965 | 5.4% | 6,686 | 4.6% |
| Seminole | 422,718 | 325,537 | 36,320 | 11.2% | 51,151 | 15.7% |
| Sumter | 93,420 | 84,908 | 7,921 | 9.3% | 4,411 | 5.2% |
| Suwannee | 41,551 | 32,102 | 3,543 | 11.0% | 2,336 | 7.3% |
| Union | 15,535 | 12,525 | 3,063 | 24.5% | 571 | 4.6% |
| Volusia | 494,593 | 401,320 | 39,924 | 9.9% | 37,697 | 9.4% |

THE FLORIDA SENATE
COMMITTEE APPEARANCE RECORD

(Submit to Committee Chair or Administrative Assistant)

Oct. 18, 2011
Date

Bill Number

Barcode

Name PETE BRATHWAITE

Phone 352/317-3484

Address 3724 NW 24th BLVD., Apt. 205
Street

E-mail petebrothwaite@
yahoo.com

GAINESVILLE, FLORIDA 32605
City State Zip

Job Title _____

Speaking: For Against Information

Appearing at request of Chair

Subject REDISTRICTING

Representing _____

Lobbyist registered with Legislature: Yes No

Pursuant to s. 11.061, *Florida Statutes*, state, state university, or community college employees are required to file the first copy of this form with the Committee, unless appearance has been requested by the Chair as a witness or for informational purposes.

If designated employee: Time: from _____ .m. to _____ .m.

THE FLORIDA SENATE

COMMITTEE APPEARANCE RECORD

(Submit to Committee Chair or Administrative Assistant)

10-18-2011

Date

Bill Number

Barcode

Name Gleneil Bowden

Phone

Address 1156 N.E. Bascom Norris Dr.

E-mail gleneil.bowden@col.co

Street

Lake City FL 32055

City

State

Zip

Job Title Dis. Director

Speaking: For Against Information

Appearing at request of Chair

Subject (HPUBC 0049) Hitchcock, (HPUBC 0069) Boyle

Representing

Lobbyist registered with Legislature: Yes

No

Pursuant to s. 11.061, Florida Statutes, state, state university, or community college employees are required to file the first copy of this form with the Committee, unless appearance has been requested by the Chair as a witness or for informational purposes.

If designated employee: Time: from _____ .m. to _____ .m.

THE FLORIDA SENATE
COMMITTEE APPEARANCE RECORD

(Submit to Committee Chair or Administrative Assistant)

10/18/2011
Date

Bill Number

Barcode

Name EVAN SULLIVAN

Phone 352-484-5993

Address 32 OUR ROAD

E-mail

Street

INGLIS, FL. 34449

City

State

Zip

Job Title

Speaking: For Against Information

Appearing at request of Chair

Subject Re-Districting

Representing

Lobbyist registered with Legislature: Yes No

Pursuant to s. 11.061, *Florida Statutes*, state, state university, or community college employees are required to file the first copy of this form with the Committee, unless appearance has been requested by the Chair as a witness or for informational purposes.
If designated employee: Time: from _____ .m. to _____ .m.

THE FLORIDA SENATE

COMMITTEE APPEARANCE RECORD

(Submit to Committee Chair or Administrative Assistant)

12/18/11
Date

Bill Number

Barcode

Name Don Curtis
Address 5135 Preston Sheffield Rd.
Street Perry FL 32347
City State Zip

Phone 850 584 9561
E-mail
Job Title Forester

Speaking: For Against Information

Appearing at request of Chair

Subject Redistricting

Representing myself

Lobbyist registered with Legislature: Yes No

Pursuant to s. 11.061, Florida Statutes, state, state university, or community college employees are required to file the first copy of this form with the Committee, unless appearance has been requested by the Chair as a witness or for informational purposes.
If designated employee: Time: from _____ .m. to _____ .m.

THE FLORIDA SENATE

COMMITTEE APPEARANCE RECORD

(Submit to Committee Chair or Administrative Assistant)

10/18/11
Date

Bill Number

Barcode

Name Ryan Terrell

Phone 954 242 2531

Address 235 Lakeview Drive

E-mail apollo-7692@yahoo

Street Weston FL 33326
City State Zip

Job Title Tallahassee Student

Speaking: For Against Information

Appearing at request of Chair

Subject Northeast FL redistricting

Representing Private Citizen

Lobbyist registered with Legislature: Yes No

Pursuant to s. 11.061, Florida Statutes, state, state university, or community college employees are required to file the first copy of this form with the Committee, unless appearance has been requested by the Chair as a witness or for informational purposes.

If designated employee: Time: from _____ .m. to _____ .m.

THE FLORIDA SENATE
COMMITTEE APPEARANCE RECORD

(Submit to Committee Chair or Administrative Assistant)

10/18/11
Date

Bill Number

Barcode

Name Vic Story

Phone 863-698-9936

Address _____

E-mail _____

Lake Wales
Street
City State Zip

Job Title _____

Speaking: For Against Information Appearing at request of Chair

Subject Redistricting Maps / Rural representation

Representing FL Citrus Mutual

Lobbyist registered with Legislature: Yes No

Pursuant to s. 11.061, *Florida Statutes*, state, state university, or community college employees are required to file the first copy of this form with the Committee, unless appearance has been requested by the Chair as a witness or for informational purposes.

If designated employee: Time: from _____ .m. to _____ .m.

THE FLORIDA SENATE
COMMITTEE APPEARANCE RECORD

(Submit to Committee Chair or Administrative Assistant)

10-18-11

Date

Bill Number

Barcode

Name Michael O'Steen

Phone 352-498-6699

Address PO Box 1330

E-mail O'Steenlaw@att.net

Street

Cross City FL 32628

City

State

Zip

Job Title Attorney

Speaking: For Against Information

Appearing at request of Chair

Subject Redistricting

Representing Dixie County General Public

Lobbyist registered with Legislature: Yes No

Pursuant to s. 11.061, *Florida Statutes*, state, state university, or community college employees are required to file the first copy of this form with the Committee, unless appearance has been requested by the Chair as a witness or for informational purposes.

If designated employee: Time: from _____ .m. to _____ .m.

THE FLORIDA SENATE
COMMITTEE APPEARANCE RECORD

(Submit to Committee Chair or Administrative Assistant)

10/18/11
Date

Bill Number

Barcode

Name Cherron Newby

Phone 535-6544

Address 9047 San Jose Blvd 807

E-mail ccavenuealley

Jacksonville, FL 32257

Job Title Instructor
@live.com

City State Zip

Speaking: For Against Information

Appearing at request of Chair

Subject Redistricting in NE Florida

Representing _____

Lobbyist registered with Legislature: Yes No

Pursuant to s. 11.061, *Florida Statutes*, state, state university, or community college employees are required to file the first copy of this form with the Committee, unless appearance has been requested by the Chair as a witness or for informational purposes.

If designated employee: Time: from _____ .m. to _____ .m.

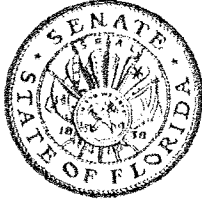

THE FLORIDA SENATE

Tallahassee, Florida 32399-1100

COMMITTEES:

Judiciary, Chair
Budget
Budget - Subcommittee on Education Pre-K - 12
Appropriations
Commerce and Tourism
Communications, Energy, and Public Utilities
Governmental Oversight and Accountability
Reapportionment
Rules

SENATOR ANITERE FLORES

Majority Whip
38th District

September 1, 2011

The Honorable Don Gaetz
Chair of Committee on Reapportionment
103 Senate Office Building
404 South Monroe Street
Tallahassee, FL 32399-1100

Dear Chairman Gaetz:

I respectfully request to be excused from the Committee on Reapportionment during the months of September, October and November. I have been informed by my doctor that I should refrain from travel until after I have given birth which is expected to be at the end of October.

Please do not hesitate to contact me should you have any questions.

Sincerely,

A handwritten signature in black ink, appearing to read "Anitere Flores".

Anitere Flores

CC: Mr. John Guthrie, Staff Director, Committee on Reapportionment

A handwritten signature in black ink, appearing to read "Michael S. Bennett".

REPLY TO:

☐ 10691 North Kendall Drive, Suite 309, Miami, Florida 33176 (305) 270-6550
☐ 316 Senate Office Building, 404 South Monroe Street, Tallahassee, Florida 32399-1100 (850) 487-5130

Senate's Website: www.flsenate.gov

MIKE HARIDOPOLOS
President of the Senate

MICHAEL S. "MIKE" BENNETT
President Pro Tempore



THE FLORIDA SENATE

Tallahassee, Florida 32399-1100

COMMITTEES:
Budget - Subcommittee on Transportation, Tourism,
and Economic Development Appropriations,
Vice Chair
Reapportionment, *Vice Chair*
Banking and Insurance
Budget
Budget - Subcommittee on Finance and Tax
Communications, Energy, and Public Utilities
Criminal Justice
Governmental Oversight and Accountability
Rules

SENATOR GWEN MARGOLIS
35th District

October 17, 2011

President Haridopolos,

On Monday, October 24, 2011, I am schedule to undergo surgery for a hip replacement. During this week, I will be having the necessary "pre-ops" that are require pre-surgery. At this time, I am requesting approval of my absence from the current committee week and the committee week of October 31st.

My Legislative staff will be in Tallahassee in my absence and should you need anything, please do not hesitate to contact them.

Thank you again for your continued support and understanding.

Sincerely,

A handwritten signature in cursive script that reads "Senator Gwen Margolis".

Gwen Margolis
State Senator

A handwritten signature in cursive script that reads "Michael S. Bennett".

cc: Chair Alexander
cc: Chair Benacquisto
cc: Chair Gaetz
cc: Chair Richter
cc: Chair Bogdanoff
cc: Chair Gardiner
cc: Chair Evers
cc: Chair Ring
cc: Chair Thrasher

REPLY TO:

- 3050 Biscayne Boulevard, Suite 600, Miami, Florida 33137 (305) 571-5777
- 414 Senate Office Building, 404 South Monroe Street, Tallahassee, Florida 32399-1100 (850) 487-5121

Senate's Website: www.flsenate.gov

MIKE HARIDOPOLOS
President of the Senate

MICHAEL S. "MIKE" BENNETT
President Pro Tempore



THE FLORIDA SENATE

Tallahassee, Florida 32399-1100

COMMITTEES:

Agriculture, *Vice Chair*
Education Pre-K - 12, *Vice Chair*
Budget - Subcommittee on General Government
Appropriations
Budget - Subcommittee on Transportation, Tourism,
and Economic Development Appropriations
Military Affairs, Space, and Domestic Security
Reapportionment
Rules
Transportation

SENATOR LARCENIA J. BULLARD
39th District

October 18, 2011

The Honorable Don Gaetz
Chair
Reapportionment Committee
103 Senate Office Building
404 South Monroe Street
Tallahassee, Florida 32399-1100

Dear Senator Gaetz:

I humbly request an excused absence for today's Reapportionment committee meeting.

Sincerely,

A handwritten signature in black ink, appearing to read "Larcenia Bullard".

Larcenia Bullard
39th District

LJB/al

Cc: John Guthrie, Staff Director
Jay Ferrin, Committee Administrative Assistant

A handwritten signature in black ink, appearing to read "John Guthrie".

REPLY TO:

- 8603 South Dixie Highway, Suite 304, Miami, Florida 33143 (305) 668-7344
- 218 Senate Office Building, 404 South Monroe Street, Tallahassee, Florida 32399-1100 (850) 487-5127

Senate's Website: www.flsenate.gov

MIKE HARIDOPOLOS
President of the Senate

MICHAEL S. "MIKE" BENNETT
President Pro Tempore

CourtSmart Tag Report

Room: KN 412
Caption: Senate Reapportionment

Case:
Judge:

Type:

Started: 10/18/2011 2:05:17 PM
Ends: 10/18/2011 5:00:43 PM **Length:** 02:55:27

2:06:43 PM Opening remarks by Senator Gaetz
2:16:30 PM Tabs 1, 2, and 3
2:18:58 PM John Guthrie, Staff Director for Senate Reapportionment
2:31:20 PM Tab 5 - maps for northeast and central Florida Senate districts
2:57:05 PM Andy Bardos
3:41:17 PM Tab 6 - Maps for northeast and central Florida House districts
3:46:05 PM Tab 4 Maps for northeast and central Florida congressional districts
4:06:54 PM Pete Brathwaite, Gainesville, FL
4:09:20 PM Glenel Bowden, Lake City, FL
4:15:14 PM Evan Sullivan, Perry, FL
4:16:56 PM Don Curtis, Perry, FL
4:19:28 PM Ryan Terrell, Weston, FL
4:23:35 PM Vic Story, Lake Wales, FL
4:25:25 PM Michael O'Steen, Cross City, FL
4:27:54 PM Cherron Newby, Jacksonville, FL